

NOTICE!!

These documents have been scanned!

Do not place un-scanned documents beneath this notice!

Do not remove this notice from this file!

GPO Jacket No. 560-102
Print Order 61540
Rise Business Services, LLC
Job=AZ15 4/26/2019



Box Number= AZ15004



Claim Begin-End: AMC447887-AMC447891

1 Initial Receipt



AZ15004-16

AMC450400-AMC453366

United States Department of the Interior
Bureau of Land Management
 DIV OF LANDS, MINRLS & ENERGY
 ONE N CENTRAL AVE
 PHOENIX, AZ 85004 -4427
 Phone: 602-417-9200

Receipt

No: 4028171

Transaction #: 4139104	
Date of Transaction: 11/29/2017	
CUSTOMER:	
	SHANE AND JOLYN SMITH PO BOX 226 DRAGOON, AZ 85609-0226 US

ENTERED
 DEC 18 2017
 BY: *RAm*

LINE #	QTY	DESCRIPTION	REMARKS	UNIT PRICE	TOTAL
1	5.00	LOCATABLE MINERALS / MINING CLAIMS-NEW, UNADJUD, ONE OR MORE AUTH NOS / NEW MINING CLAIM PROCESSING FEE CASES: AMC447887/\$20.00, AMC447888/\$20.00, AMC447889/\$20.00, AMC447890/\$20.00, AMC447891/\$20.00		- n/a -	100.00
2	5.00	LOCATABLE MINERALS / MINING CLAIMS-NEW, UNADJUD, ONE OR MORE AUTH NOS / NEW MINING CLAIMS LOCATION FEE CASES: AMC447887/\$37.00, AMC447888/\$37.00, AMC447889/\$37.00, AMC447890/\$37.00, AMC447891/\$37.00		- n/a -	185.00
3	5.00	LOCATABLE MINERALS / MINING CLAIMS-NEW, UNADJUD, ONE OR MORE AUTH NOS / NEW MINING CLAIMS MAINTENANCE FEE CASES: AMC447887/\$155.00, AMC447888/\$155.00, AMC447889/\$155.00, AMC447890/\$155.00, AMC447891/\$155.00		- n/a -	775.00
TOTAL:					\$1,060.00

PAYMENT INFORMATION				
1	AMOUNT:	1060.00	POSTMARKED:	N/A
	TYPE:	CHECK	RECEIVED:	11/29/2017
	CHECK NO:	2575		
	NAME:	SMITH, SHANE AND JOLYN PO BOX 226 DRAGOON AZ 85609-0226 US		

REMARKS

This receipt was generated by the automated BLM Collections and Billing System and is a paper representation of a portion of the official electronic record contained therein.

NOTICE!!

These documents have been scanned!

Do not place un-scanned documents beneath this notice!

Do not remove this notice from this file!

GPO Jacket No. 560-102
Print Order 61540
Rise Business Services, LLC
Job=AZ15 4/26/2019



Box Number= AZ15004



Claim Begin-End: AMC447887-AMC447891

2 Correspondence



AZ15004-16

AMC450400-AMC453366

**NO
DOCUMENTS
FOUND**

NO DOCUMENTS FOUND
NO DOCUMENTS FOUND

NOTICE!!

These documents have been scanned!

Do not place un-scanned documents beneath this notice!

Do not remove this notice from this file!

GPO Jacket No. 560-102
Print Order 61540
Rise Business Services, LLC
Job=AZ15 4/26/2019



Box Number= AZ15004



Claim Begin-End: AMC447887-AMC447891

3 Transfers



AZ15004-16

AMC450400-AMC453366

**NO
DOCUMENTS
FOUND**

NO DOCUMENTS FOUND
NO DOCUMENTS FOUND

NOTICE!!

These documents have been scanned!

Do not place un-scanned documents beneath this notice!

Do not remove this notice from this file!

GPO Jacket No. 560-102
Print Order 61540
Rise Business Services, LLC
Job=AZ15 4/26/2019



Box Number= AZ15004



Claim Begin-End: AMC447887-AMC447891

4 Annual Filings



AZ15004-16

AMC450400-AMC453366

UNITED STATES
DEPARTMENT OF THE INTERIOR
BUREAU OF LAND MANAGEMENT

MAINTENANCE FEE WAIVER CERTIFICATION

SEE INSTRUCTIONS ON PAGE 2

451

447887

FORM APPROVED
OMB NO. 1004-0114
Expires: January 31, 2020

- This small miner waiver is filed for the assessment year beginning on September 1, 2019 and ending on September 1, 2020.
- The undersigned and all related parties owned ten or fewer mining claims, mill, or tunnel sites located and maintained on Federal lands in the United States of America on September 1, 2019.
- The undersigned have performed the assessment work required by law for each mining claim listed prior to filing this waiver and understand that by filing this form, the undersigned must file an affidavit of assessment work with the Bureau of Land Management (BLM) by the December 30th following the filing of this waiver.
- The undersigned understand that if the assessment work obligation has not yet come due under 30 U.S.C. 28 (for those claims in their first assessment year only), a notice of intent to hold reciting this condition must be recorded by the December 30th following the filing of this waiver.
- The undersigned understand that mill and tunnel sites may also be listed on this waiver and be waived from payment of the maintenance fee, and that a notice of intent to hold for these sites is required to be filed with the BLM by the December 30th following the filing of this waiver.
- The undersigned understand and acknowledge that pursuant to 43 U.S.C. 1212 and 18 U.S.C. 1001, the filing or recording of a false, fictitious, or fraudulent document with the BLM may result in a fine of up to \$250,000, a prison term not to exceed five years, or both.
- The mining claims, mill or tunnel sites for which this waiver from payment of the maintenance fees is requested are:

CLAIM OR SITE NAME	BLM RECORDATION SERIAL NUMBER
1. Casey	AMC 447887
2. Chance	AMC 447888
3. Cody	AMC 447889
4. Kade	AMC 447890
5. Kalee	AMC 447891
6.	
7.	
8.	
9.	
10.	

RECEIVED
BLM AZ STATE OFFICE
2019 AUG 27 A 8:55
PHOENIX, ARIZONA

The owner(s) (claimants) of the above mining claims and sites are:

Shane Smith
(Owner's Name - Please Print)

PO Box 266
(Owner's Mailing Address)

Jolyn Smith
(Owner's Name - Please Print)

PO Box 266
(Owner's Mailing Address)

Of the: Shane & Jolyn Revocable Trust
(Owner's Name - Please Print)

(Owner's Mailing Address)

(Owner's Name - Please Print)
(Owner's Mailing Address)

(Continued on page 2)

Shane Smith
(Owner's Signature)

Dragoon AZ 85609
(City) (State) (Zip Code)

Jolyn J. Smith
(Owner's Signature)

Dragoon AZ 85609
(City) (State) (Zip Code)

(Owner's Signature)

(City) (State) (Zip Code)

(Owner's Signature)

(City) (State) (Zip Code)

ENTERED
SEP 17 2019
BY: *[Signature]*

4545588

[Signature]

NOTICE OF INTENTION TO HOLD MINING CLAIMS/SITES

When Recorded Return Document to:

Shane & Jolyn Smith Revocable Trust
P.O. Box 266
Dragoon, AZ 85609

BLM
Date
Stamp

RECEIVED
BLM AZ STATE OFFICE
2018 DEC 14 P 2:44
PHOENIX, ARIZONA

Check here if this is a change of address.

Telephone: _____

E-mail Address: _____

I (We) intend to hold the claims(s) and/or site(s) listed below for the calendar year 2019, and I (We) have filed or will file a Notice of Intent to Hold in the county where the claim (s) is located.

Reason for filing a Notice of Intent to Hold instead of an assessment work filing (check one):

- Maintenance fee was paid to maintain claim(s) during this assessment year.
- Mill or tunnel sites.
- Claim(s) was located during the current assessment year.

BLM has deferred assessment work (attach copy of decision granting deferment, or pending petition for deferment including date petition was filed.)

*Geological Eval. Report Filed
8-24-18 County Doc. 2018-15591*

Line No.	AMC NUMBER	CLAIM/SITE NAME	COUNTY RECORDER DATA (If available)	TWP	RNG	SEC
1	447887	Casey	2018-00677	16S	23E	4,9
2	447888	Chance	2018-00678	16S	23E	9
3	447889	Cody	2018-00679	16S	23E	4
4	447890	Kade	2018-00680	16S	23E	4
5	447891	Kalee	2018-00681	16S	23E	9
6						
7						
8						
9						
10						

#4336118

Form: MCF110
Revised July 2014
Page 1 of 2
JAN 29 2019
BY: RAM

NOTICE OF INTENTION TO HOLD MINING CLAIMS/SITES
page 2

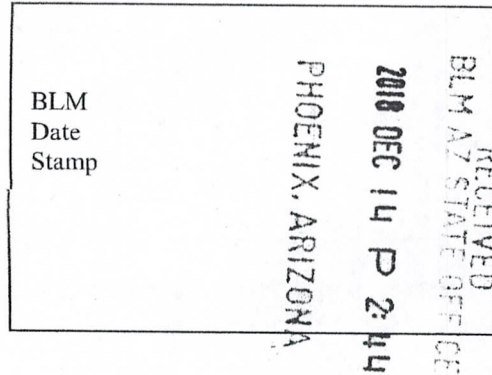

1. State of Arizona, County of Cochise
2. I (Name) Clive R. G. Bailey CPG # 4605 Agent
3. Reside at (Address) 4528 E. Sacred Rock Road P.O. Box 385
City Dragoon County COCHISE State AZ Zip 85609 being duly sworn, depose and say that I am a citizen of the United States, more than eighteen years of age, that all of the facts set forth in this notice, subject to the provisions and penalties of 18 U.S.C. 1001 pertaining to the filing of false, fictitious, or fraudulent statements with the United States, are true and correct according to the best of my knowledge, information and belief.

4. Owner's name and address (If not shown in Items 1-3 above). Shane + Jolyn Smith Revocable Trust P.O. Box 266 Dragoon, AZ 85609
5. Dated: 10/23/18 Signature: Clive R. G. Bailey Agent

Bureau of Land Management
Arizona State Office
www.blm.gov/az

No. of Claims: _____ x \$10 = _____
Check No: _____ Init. _____
Receipt No.: _____
For BLM Use Only

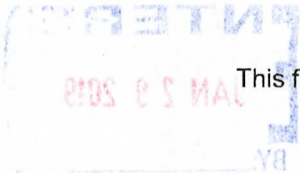

UNITED STATES
DEPARTMENT OF THE INTERIOR
BUREAU OF LAND MANAGEMENT
MAINTENANCE FEE WAIVER CERTIFICATION

Handwritten signature

FORM APPROVED
OMB NO. 1004-0114
Expires: January 31, 2020

SEE INSTRUCTIONS ON PAGE 2

1. This small miner waiver is filed for the assessment year beginning on September 1, 2018 and ending on September 1, 2019.
2. The undersigned and all related parties owned ten or fewer mining claims, mill, or tunnel sites located and maintained on Federal lands in the United States of America on September 1, 2018.
3. The undersigned have performed the assessment work required by law for each mining claim listed prior to filing this waiver and understand that by filing this form, the undersigned must file an affidavit of assessment work with the Bureau of Land Management (BLM) by the December 30th following the filing of this waiver.
4. The undersigned understand that if the assessment work obligation has not yet come due under 30 U.S.C. 28 (for those claims in their first assessment year only), a notice of intent to hold reciting this condition must be recorded by the December 30th following the filing of this waiver.
5. The undersigned understand that mill and tunnel sites may also be listed on this waiver and be waived from payment of the maintenance fee, and that a notice of intent to hold for these sites is required to be filed with the BLM by the December 30th following the filing of this waiver.
6. The undersigned understand and acknowledge that pursuant to 43 U.S.C. 1212 and 18 U.S.C. 1001, the filing or recording of a false, fictitious, or fraudulent document with the BLM may result in a fine of up to \$250,000, a prison term not to exceed five years, or both.
7. The mining claims, mill or tunnel sites for which this waiver from payment of the maintenance fees is requested are:

CLAIM OR SITE NAME	BLM RECORDATION SERIAL NUMBER
1. Casey	AMC 447887
2. Chance	AMC 447888
3. Cody	AMC 447889
4. Kade	AMC 447890
5. Kalee	AMC 447891
6.	
7.	
8.	
9.	
10.	

RECEIVED
 BLM AT STATE OFFICE
 2018 DEC 14 P 2:44
 PHOENIX, ARIZONA

The owner(s) (claimants) of the above mining claims and sites are:

Shane Smith *Shane Smith*
(Owner's Name - Please Print)

PO Box 266
(Owner's Mailing Address)

Dragoon AZ 85609
(City) (State) (Zip Code)

Jolyn Smith *Jolyn Smith*
(Owner's Name - Please Print)

PO Box 266
(Owner's Mailing Address)

Dragoon AZ 85609
(City) (State) (Zip Code)

Of the: Shane & Jolyn Smith Revocable Trust
(Owner's Name - Please Print)

(Owner's Mailing Address)

(Owner's Signature)
(City) (State) (Zip Code)

(Owner's Name - Please Print)

(Owner's Mailing Address)

(Owner's Signature)
(City) (State) (Zip Code)

P.O. Box 266
Dragoon, AZ 85609

PHOENIX AZ 852



PHOENIX, ARIZONA

2018 DEC 14 P 2:44

RECEIVED
BLM AZ STATE OFFICE

United States Department of the Interior
Bureau of Land Management
DIV OF LANDS, MINRLS & ENERGY
ONE N CENTRAL AVE
PHOENIX, AZ 85004 -4427
Phone: 602-417-9200

85004-442700

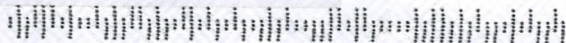

United States Department of the Interior
Bureau of Land Management
 DIV OF LANDS, MINRLS & ENERGY
 ONE N CENTRAL AVE
 PHOENIX, AZ 85004 -4427
 Phone: 602-417-9200

Receipt

No: 4336118

Transaction #: 4452891	
Date of Transaction: 12/17/2018	
CUSTOMER:	
SHANE AND JOLYN SMITH PO BOX 226 DRAGOON, AZ 85609-0226 US	

LINE #	QTY	DESCRIPTION	REMARKS	UNIT PRICE	TOTAL
1	1.00	LOCATABLE MINERALS / MINING CLAIMS- NOT NEW-UNADJUD, ONE AUTH NO. ONLY / MINING CLAIM MONEY RECEIVED CASES: AMC447887/\$75.00	POL 2018/5	- n/a -	75.00
TOTAL:					\$75.00

PAYMENT INFORMATION					
1	AMOUNT:	75.00	POSTMARKED:	N/A	
	TYPE:	CHECK	RECEIVED:	12/14/2018	
	CHECK NO:	4421			
	NAME:	TEXAS CANYON ROCK AND SAND INCORP BOX 1157 BENSON AZ 85602 US			

REMARKS

This receipt was generated by the automated BLM Collections and Billing System and is a paper representation of a portion of the official electronic record contained therein.

429559
 447887
 415596

NOTICE OF INTENTION TO HOLD MINING CLAIMS/SITES

When Recorded Return Document to:
Clive Bailey
P.O. Box 385
Dragoon, AZ 85609

BLM
 Date
 Stamp

PHOENIX, ARIZONA

2018 DEC 14 P 2:41

RECEIVED
 BLM AZ STATE OFFICE

Check here if this is a change of address.
 Telephone: (520) 360-4936
 E-mail Address: edge 49 tos@gmail.com

I (We) intend to hold the claims(s) and/or site(s) listed below for the calendar year 2019, and I (We) have filed or will file a Notice of Intent to Hold in the county where the claim (s) is located.

- Reason for filing a Notice of Intent to Hold instead of an assessment work filing (check one):
- Maintenance fee was paid to maintain claim(s) during this assessment year. TPNS 4356917 8-22-18
 - Mill or tunnel sites.
 - Claim(s) was located during the current assessment year.
 - BLM has deferred assessment work (attach copy of decision granting deferment, or pending petition for deferment including date petition was filed.) Alpha Omega Small Miner # 4241504 8-21-18

429561
 429560
 429559

Line No.	AMC NUMBER	CLAIM/SITE NAME	COUNTY RECORDER DATA (If available)	TWP	RNG	SEC
1	429562	Alpha Omega #77	2014-20589	16S	23E	4
2	447888	Alpha Omega #76	2014-20588	16S	23E	4
3	447889	Alpha Omega #65	2014-00587	16S	23E	4
4	447890	Alpha Omega #64	2014-20586	16S	23E	4
5*	415596	Blackwatch Frac.	2012-10607	16S	22E	13
6						
7						
8						
9						
10						

4336456

Form: MCF110
 Revised July 2014
 Page 1 of 2
 JAN 29 2019
 BY: RAM

NOTICE OF INTENTION TO HOLD MINING CLAIMS/SITES
page 2

RECEIVED
BLM AZ STATE OFFICE
2018 DEC 14 P 2:41
PHOENIX, ARIZONA
BLM
Date
Stamp

1. State of Arizona, County of Cochise
2. I (Name) Clive R. G. Bailey
3. Reside at (Address) 4528 E. Sacred Rock Road, P.O. BOX 385
City Dragoon County Cochise State AZ Zip 85609 being duly sworn, depose and say that I am a citizen of the United States, more than eighteen years of age, that all of the facts set forth in this notice, subject to the provisions and penalties of 18 U.S.C. 1001 pertaining to the filing of false, fictitious, or fraudulent statements with the United States, are true and correct according to the best of my knowledge, information and belief.
4. Owner's name and address (If not shown in Items 1-3 above). _____
5. Dated: 10-23-18 Signature: Clive R. G. Bailey

Bureau of Land Management
Arizona State Office
www.az.blm.gov

No. of Claims: _____ x \$10 = _____
Check No: _____ Init. _____
Receipt No.: _____
For BLM Use Only

P.O. Box 385
DRAGON, AZ 85609



United States Department of the Interior
Bureau of Land Management
DIV OF LANDS, MINRLS & ENERGY
ONE N CENTRAL AVE
PHOENIX, AZ 85004 -4427
Phone: 602-417-9200

PHOENIX, ARIZONA

2018 DEC 14 P 2:41

RECEIVED
BLM AZ STATE OFFICE

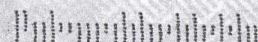

P.O. Box 385
DRAGON, AZ 85609



United States Department of the Interior
Bureau of Land Management
DIV OF LANDS, MINRLS & ENERGY
ONE N CENTRAL AVE
PHOENIX, AZ 85004 -4427
Phone: 602-417-9200

RECEIVED
BLM AZ STATE OFFICE
2018 DEC 14 P 2:41
PHOENIX, ARIZONA

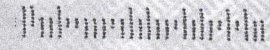

United States Department of the Interior
Bureau of Land Management
 DIV OF LANDS, MINRLS & ENERGY
 ONE N CENTRAL AVE
 PHOENIX, AZ 85004 -4427
 Phone: 602-417-9200

Receipt

No: 4336456

Transaction #: 4453234	
Date of Transaction: 12/17/2018	
CUSTOMER:	
CLIVE BAILEY PO BOX 385 DRAGOON, AZ 85609-0385 US	

LINE #	QTY	DESCRIPTION	REMARKS	UNIT PRICE	TOTAL
1	1.00	LOCATABLE MINERALS / MINING CLAIMS- NOT NEW-UNADJUD, ONE AUTH NO. ONLY / MINING CLAIM MONEY RECEIVED CASES: AMC429562/\$75.00	POL 2018/5	- n/a -	75.00
TOTAL:					\$75.00

PAYMENT INFORMATION			
1	AMOUNT:	75.00	POSTMARKED: N/A
	TYPE:	CHECK	RECEIVED: 12/14/2018
	CHECK NO:	1294	
	NAME:	BAILEY, CLIVE PO BOX 385 DRAGOON AZ 85609-0385 US	

REMARKS

This receipt was generated by the automated BLM Collections and Billing System and is a paper representation of a portion of the official electronic record contained therein.

UNITED STATES
DEPARTMENT OF THE INTERIOR
BUREAU OF LAND MANAGEMENT

447887
FORM APPROVED
OMB NO.: 1004-0114
Expires: January 31, 2020

AFFIDAVIT OF ANNUAL ASSESSMENT WORK

WHEN RECORDED, MAIL DOCUMENT TO:

NAME: Shane & Joylyn Smith Rev. Trust

ADDRESS: PO Box 266

CITY, STATE, ZIP: Dragoon, AZ 85609

FOR COUNTY RECORDER'S USE

No. of Claims 5
x \$10/claim
Total due BLM \$ 50

TO ALL WHOM IT MAY CONCERN:

1. The undersigned certifies that at least \$100 per claim was expended for development, labor and improvements, or equivalent value added, as the annual assessment work for the assessment year ending September 1, 2018 for the following contiguous unpatented mining claim(s), located in the County of Cochise, in the State of Arizona.

BLM Serial No.	Name of Claim	Tp Rg Sec Mer				County Recordation Book and Page No.	Co. Recording Date
		Example: 13N 5E 14 MDM					
447887	Casey	16S	23E	9	GSR	2018-00677	1/11/18
447888	Chance	16S	23E	9	GSR	2018-00678	1/11/18
447889	Cody	16S	23E	4	GSR	2018-00679	1/11/18
447890	Kade	16S	23E	4	GSR	2018-00680	1/11/18
447891	Kalee	16S	23E	4	GSR	2018-00681	1/11/18

PHOENIX, ARIZONA
2018 SEP -4 A 11:56
RECEIVED
BLM AZ STATE OFFICE

4257947

(Continued on page 2)

ENTERED
SEP 12 2018
BY: *Rum*

2. Type of labor and improvements (specify what was done and give the total value for that labor and improvement to show at least \$100 for each claim). If a geological, geochemical, or geophysical survey was performed, as per 30 U.S.C. 28-1, reference the title of the report of survey, give cost and date of the survey and report, and indicate it was filed with the County Recorder:

Description of Work Performed	Value of Work Performed	Date Work Was Performed
"Geological Evaluation for Section 9, east 1/2; Section 5; parts of the west 1/2 Section 4 T16S R23E Dragoon, AZ" Cochise County Rec. # 2018-15591	\$500	July 7-Aug 23, 2018 final 8-23-18
2- Road Work culverts	\$600	July 12 th

3. Name and mailing address of each person who performed the labor and improvements:

Name (please print)

Current Mailing Address (please print)

Clive Bailey- Geologist
Shane Smith

PO Box 385, Dragoon, AZ 85609
PO Box 266, Dragoon, AZ 85609

4. Name and mailing address of each person who holds and claims the subject mining claim(s) for the valuable minerals contained therein. Be sure to indicate if there is a change of address:

Name (please print)

Current Mailing Address (please print)

Shane Smith
Jolyn Smith
of Shane & Jolyn Revocable Trust

PO Box 266, Dragoon, AZ 85609
PO Box 266, Dragoon, AZ 85609
PO Box 266, Dragoon, AZ 85609

RECEIVED
 BLM AZ STATE OFFICE
 2018 SEP -4 A 11:56
 PHOENIX, ARIZONA

5. The undersigned testifies that on the date of August 23, 2018, all monuments required by law were erected upon the subject claim(s), and all notices required by law were posted on the subject claim(s) or copies thereof were in place, and at said date, each corner monument bore or contained

markings sufficient to appropriately designate the corner of the claim to which it pertains and the name of the claim(s).

I hereby certify under penalty of perjury under the laws of the State of Arizona that the foregoing statements are true and correct:

[Signature] Date: 8-29-18
(Signature of person responsible for above statement)

Title 18 U.S.C. 1001 and 43 U.S.C. 1212 make it a crime for any person knowingly and willfully to make to any department or agency of the United States any false, fictitious or fraudulent statements or representations as to any matter within its jurisdiction.

Notary Block

SUBSCRIBED AND SWORN TO before me, this 29th day of August 2018

By: [Signature]
(Signature of Affiant)

Title: Notary Public

My Commission Expires: January 12, 2020



INSTRUCTIONS

1. This is an optional form that may be used to satisfy the requirements for the Bureau of Land Management (BLM) under the provisions of 43 U.S.C. §1744 and 30 U.S.C. §28-28d and the regulations thereunder (43 CFR part 3835). Since local and State laws may vary, you should contact your local and State agencies where the claims are located to ensure all applicable laws and requirements are satisfied.
2. The claimant(s) must fill in the date in paragraph 1 for the applicable assessment year and the county and state where the claims are located.
3. All claim names, BLM serial numbers, legal descriptions, and original county recording information must be listed for the claims pertaining to this assessment notice.
4. The claimant(s) must complete paragraph 2 listing all labor or improvements which were performed or did benefit the subject mining claims. The value and date of the labor or improvements must also be listed. The total amount of labor or improvements can be listed, but the total expenditure must equal at least \$100 for each claim.
5. The names and current mailing addresses of the person(s) performing the labor shall be listed in paragraph 3.
6. The name and current mailing address of each owner (claimant) of the claims shall be listed in paragraph 4. The mailing address shall be the owner's address and not the address of an agent or anyone representing the claimant. Be sure to note if there has been a change of address.
7. Paragraph 5 shall be completed to show the date it was verified that all monuments required by law were properly erected, all notices were posted, and that corners were appropriately designated for all claims listed.
8. An exact legible reproduction or duplicate (other than microfilm or other electronic media) of this affidavit or another type of affidavit of assessment work that you file or will file in the county where each claim is located, must be filed with the BLM on or before December 30 of the calendar year in which the assessment year ends. For mill or tunnel sites, a separate notice of intent to hold must be filed with the BLM on or before December 30. Requirements for filing a notice of intent to hold can be found at 43 CFR 3835.33.
9. A processing fee of \$10 for each claim listed must be remitted to the BLM along with this or any other affidavit of assessment work.

RECEIVED
BLM AZ STATE OFFICE
PHOENIX, ARIZONA
SEP-4 10 18

WHEN RECORDED MAIL TO:

THE ABOVE SPACE RESERVED FOR RECORDING INFORMATION

Geologic Evaluation for section 9, East 1/2 Sec 5
Parts of the west 1/2 Sec 4 T16S R23E Dragoon, AZ

CAPTION HEADING

DO NOT REMOVE

THIS IS PART OF THE OFFICIAL DOCUMENT

For: Shane + Jolyn Smith Revocable Trust
By: Clive R.G. Bailey

RECEIVED
BLM AZ STATE OFFICE
2018 SEP - 4 A 11: 00
PHOENIX, ARIZONA

CLIVE R.G. BAILEY- GEOLOGIC CONSULTANT

Professional Geologist CPG #4605 - AZ Registered Sanitarian #767

P.O. Box 385 Dragoon, Arizona 85609 Phone (520) 586- 2408
Cell: (520) 360-4936 e-mail: edge49tos@gmail.com

RECEIVED
BLM AZ STATE OFFICE
2018 SEP -4 A 11: 01
PHOENIX, ARIZONA

To: Shane & Jolyn Smith Revocable Trust

From: Clive R.G. Bailey – Professional Geologist

Subject: Geologic Evaluation for section 9; East 1/2 Section 5 parts; of the west 1/2 Section 4 T16S R23E Gunnison Hills near Dragoon, AZ

Date: August 23, 2018

History and previous work:

Earlier this year I was asked to study the Smith land particularly sections 4 & 9 for favorable areas where economic minerals might lie. After concluding potential mineralized ground might exist. I recommended staking five- 20 acre unpatented claims in this area. These claims were then staked as the Casey, Chance, Cody, Kade, & Kalee. AMC 447887; AMC 447888; AMC 447889; AMC 447890; & AMC 4478891 respectively. The claims were located in the field on October 30, 2017 and filed in Cochise County on January 11, 2018 (see attached map)

Geologic work in the area.

The definitive geologic work for the Dragoon area is Cooper and Silver's 1964 USGS Professional paper #416 titled "*Geology and Ore Deposits of the Dragoon Quadrangle Cochise County, Arizona*"

These claims were staked SSE of the Texas Arizona mine and east of the Gunnison Hills fault. Excelsior's Gunnison copper deposit lies to the NW. The Dragoon Geology map shown below shows pieces of the Cambrian Abrigo formation outcropping in the SW part of section 4 & the south part of section 9, see map. (This is the most favorable copper mineral formation in the Johnson Camp mine's Burro Pit.) I field checked the Dragoon 1964 USGS map by walking the outcrops looking for the formations mineral and alteration, The USGS map seems to be fairly accurate. In the process of staking the five claims, had a good look at the whole property. GPS locations were plotted where needed and recording locations recorded with a GPS so they could be plotted on a map. Attached is a map, with the claims plotted and some geologic information plotted. I have studied the upper Abrigo FM(Cau) in the Dragoon district: 1) At Johnson Camp Burro Pit the unit is pasty white with dolomitic marble with meta-siltstone skarn copper bearing. 2) At Johnson Camp Copper Chief the (Cau) unit is weak containing clay and friable partially metamorphosed siltstones, copper bearing. 3) On the NW Casey claim on the Smith property, the (Cau) is highly metamorphosed to a hard dark brown meta-

siltstone containing high silica and iron. In some pieces the iron is concentrated to the point where it is magnetic. No copper was seen on these outcrops.

Mineralization and Structure.

The primary bounding structure just west of the claim group is the Gunnison fault striking N25°W in the claim area. According to Cooper & Silver the Gunnison Hills were pushed up late in the Tertiary. The district has had a lot of mineralization and alteration generated by a deep porphyry source. Copper- Zinc replacement (manto) deposits near Johnson yielded, by the end of 1959, about 1.13 MM tons valued at \$25.6 MM.

Later open pit oxide copper deposits (Burro & Copper Chief) were mined by Cyprus, Arimetco, and Nord. 1972- 2011. Excelsior is ready to ISL mine the Gunnison Project (5 billion lbs) behind the "Thing", SE of interstate 10.

The Texas Arizona Mine (lead-silver- zinc) closest productive mine to the Smith group lies directly to the north (~1400'). It is a vein and replacement deposit which produced 718 tons of 38.5% lead 49 ounces of silver, 1.6% copper and .05 of an ounce gold per ton. Most of the mineralization in the Texas Arizona formed in the Escabrosa formation as mantos (kidney shaped pods of ore replacing the carbonate). The Escabrosa FM. bedding in this area strikes N 25°W and dips 35°NE.

A portion of the Stroud Brothers Mine workings are located on the north end line of the Kalee and Chance claims. In 1911 they shipped a couple tons of high grade oxidized lead and silver ore from a NE trending shear zone in the Escabrosa formation. Pictured below a prospect hole trended N50E another larger cut (~200tons) trended N55W.

Mineralized areas show increased hematite staining for 10's of feet around the deposit. I found a heavy piece of the "ore" 100' south of the main cut. Strong limonite gossan with green-blue 2-12 mm rosettes contained within. I asked my friend Rolf Luetcke to look at this gossan under the microscope and identify any minerals if he could.

The following minerals he identified:

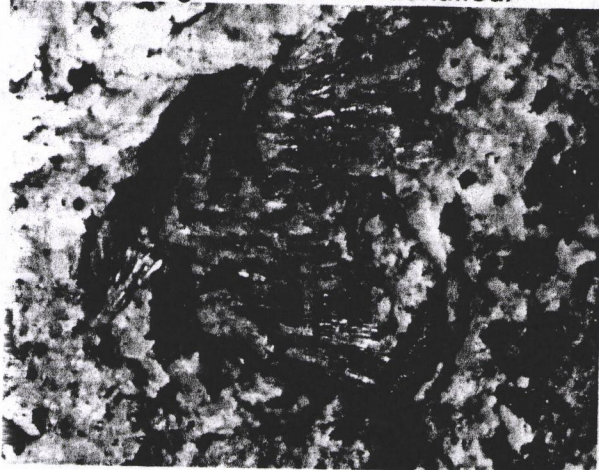

Auricalcite*, Calcite, Hematite 4mm FOV
*Zinc- Copper Carbonate



Calcite xls etched 4mm FOV

PHOENIX, ARIZONA

SEP - 4 A 11: 57

RECEIVED
AZ STATE OFFICE

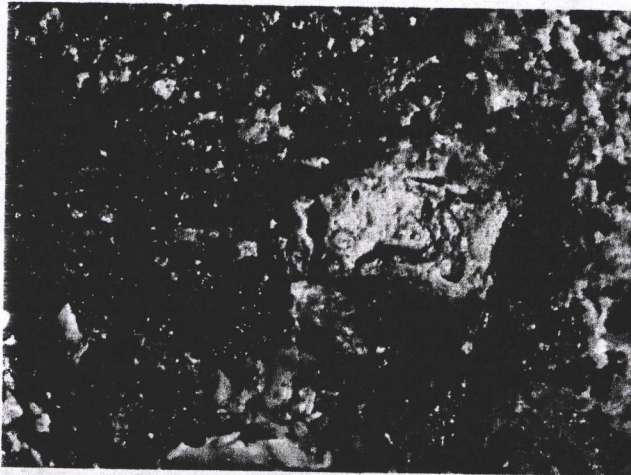

Limonite, Hematite, & Auricalcite

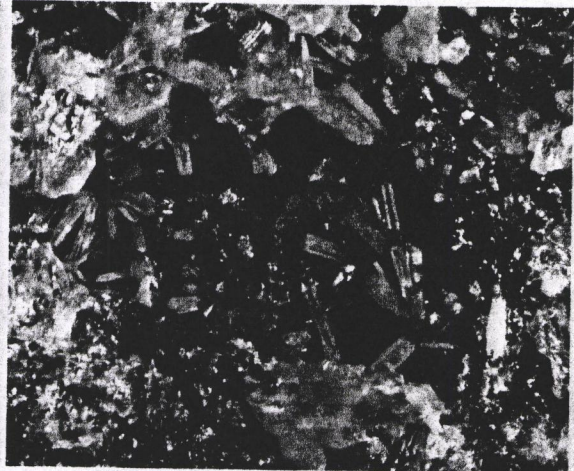

Willimite* xls, calcite, hematite, 4mmFOV
(zinc silicate*)

The Willimite looks exactly like the Willimite found at the Texas Arizona mine. No lead minerals were identified, often the lead is powdered oxide difficult to identify.

I found several pieces of greenish dike material with black 3-5 mm quartz "eyes" dike material but did not find the dike outcrop. The dike may have provided an active conduit to allow mineralization to take place.



Stroud Mine Brush covered pit N50E 59N

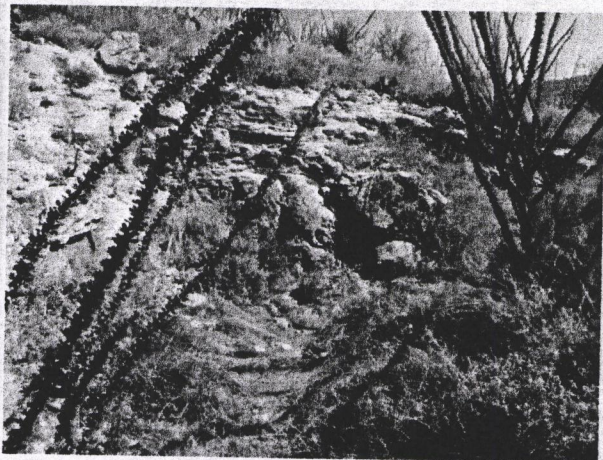

Mineral cut ~200 tons N60E > FeOx.

On the SE area of the Chance claim is a "Pink" Marble Quarry exist, perhaps another shear zone in the Escabrosa FM., here rich hematite solutions apparently colored the marble in a shear zone. See photo's below.

RECEIVED
BLM AZ STATE OFFICE
2010 SEP -4 A 11: 51
PHOENIX, ARIZONA

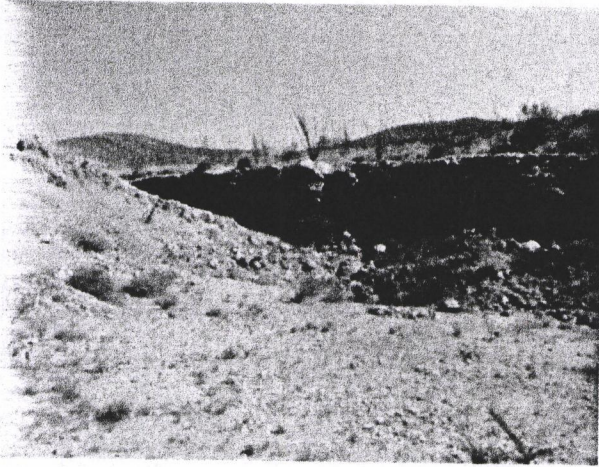

Quarry looking North



Along Strike N40°W 58°NE shear zone

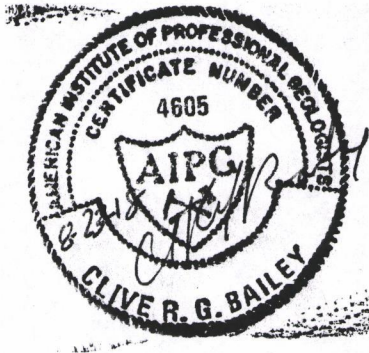

RECEIVED
BLM AZ STATE OFFICE
2010 SEP -4 A 11: 57
PHOENIX, ARIZONA

Key ESCABROSA FM MISSISSIPPIAN AGED MARTIN FM DEVONIAN AGED ABRIGO FM CAMBRIAN AGED

Me

Dm

Eau

RECEIVED S
 DEPT. OF STATE
 1964
 U = Upper
 2018 SEP -4 A 11:57

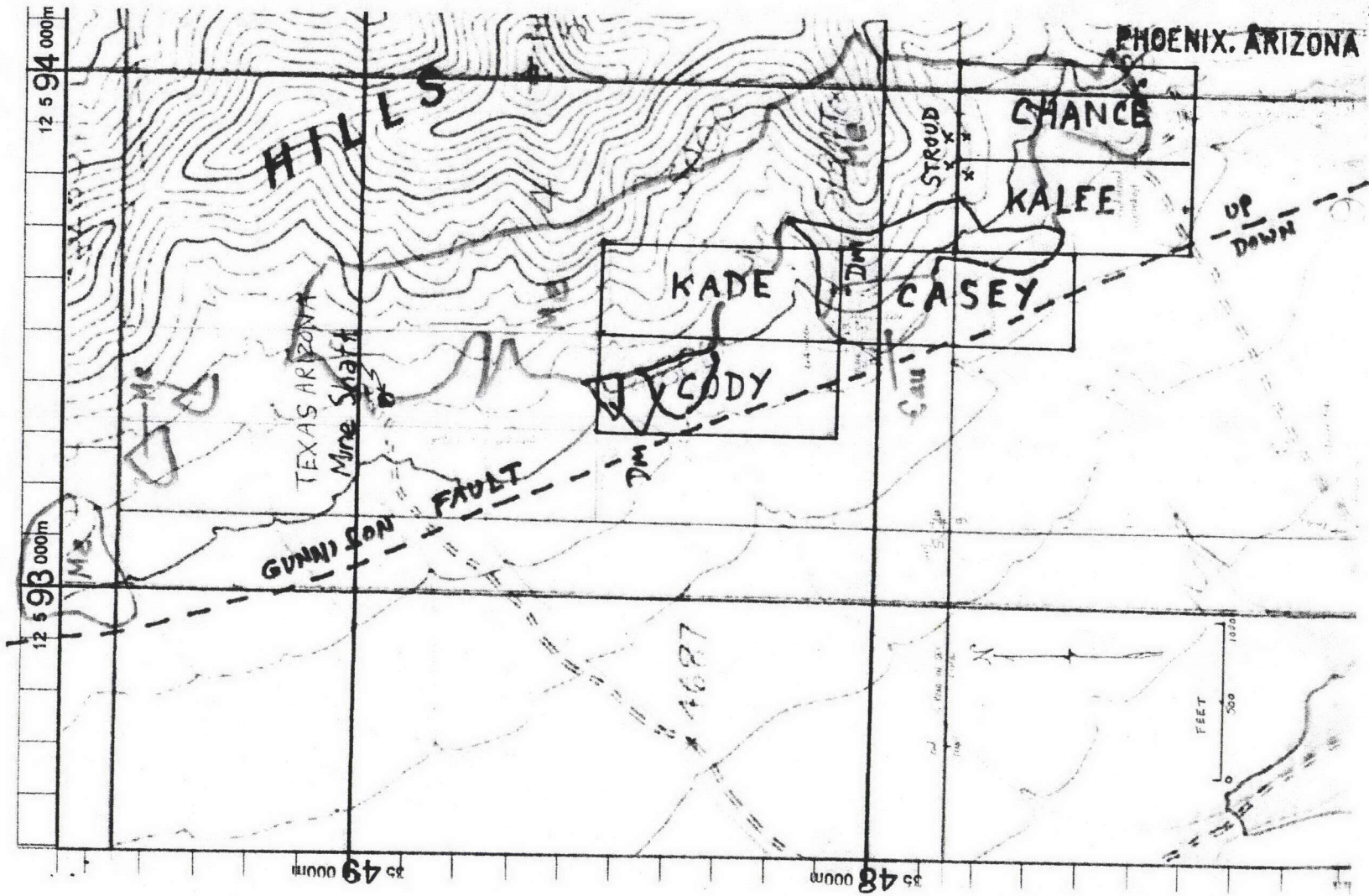

SMITH
P.O. Box 266
DRAGON, AZ 85609



1000



85004

U.S. POSTAGE PAID
FCM LG ENV
WILLCOX, AZ
85643
AUG 29, 18
AMOUNT

\$1.42

R2304Y122709-09

RECEIVED
BLM AZ STATE OFFICE
2018 SEP -4 A 11: 56
PHOENIX, ARIZONA

United States Department of the Interior
Bureau of Land Management
DIV OF LANDS, MINRLS & ENERGY
ONE N CENTRAL AVE
PHOENIX, AZ 85004 -4427
Phone: 602-417-9200



United States Department of the Interior
Bureau of Land Management
 DIV OF LANDS, MINRLS & ENERGY
 ONE N CENTRAL AVE
 PHOENIX, AZ 85004 -4427
 Phone: 602-417-9200

Receipt

No: 4257947

Transaction #: 4373507	
Date of Transaction: 09/07/2018	
CUSTOMER:	
SHANE AND JOLYN SMITH PO BOX 226 DRAGOON, AZ 85609-0226 US	

LINE #	QTY	DESCRIPTION	REMARKS	UNIT PRICE	TOTAL
1	1.00	LOCATABLE MINERALS / MINING CLAIMS- NOT NEW-UNADJUD, ONE AUTH NO. ONLY / MINING CLAIM MONEY RECEIVED CASES: AMC447887/\$50.00	POL 2018/5	- n/a -	50.00
TOTAL:					\$50.00

PAYMENT INFORMATION			
1	AMOUNT:	50.00	POSTMARKED: N/A
	TYPE:	CHECK	RECEIVED: 09/04/2018
	CHECK NO:	2691	
	NAME:	SMITH, SHANE AND JOLYN PO BOX 226 DRAGOON AZ 85609-0226 US	

REMARKS

This receipt was generated by the automated BLM Collections and Billing System and is a paper representation of a portion of the official electronic record contained therein.

UNITED STATES
DEPARTMENT OF THE INTERIOR
BUREAU OF LAND MANAGEMENT

321
4/11/19

447887

MAINTENANCE FEE WAIVER CERTIFICATION

FORM APPROVED
OMB NO. 1004-0114
Expires: January 31, 2020

SEE INSTRUCTIONS ON PAGE 2

- This small miner waiver is filed for the assessment year beginning on September 1, 2018 and ending on September 1, 2019.
- The undersigned and all related parties owned ten or fewer mining claims, mill, or tunnel sites located and maintained on Federal lands in the United States of America on September 1, 2018.
- The undersigned have performed the assessment work required by law for each mining claim listed prior to filing this waiver and understand that by filing this form, the undersigned must file an affidavit of assessment work with the Bureau of Land Management (BLM) by the December 30th following the filing of this waiver.
- The undersigned understand that if the assessment work obligation has not yet come due under 30 U.S.C. 28 (for those claims in their first assessment year only), a notice of intent to hold reciting this condition must be recorded by the December 30th following the filing of this waiver.
- The undersigned understand that mill and tunnel sites may also be listed on this waiver and be waived from payment of the maintenance fee, and that a notice of intent to hold for these sites is required to be filed with the BLM by the December 30th following the filing of this waiver.
- The undersigned understand and acknowledge that pursuant to 43 U.S.C. 1212 and 18 U.S.C. 1001, the filing or recording of a false, fictitious, or fraudulent document with the BLM may result in a fine of up to \$250,000, a prison term not to exceed five years, or both.
- The mining claims, mill or tunnel sites for which this waiver from payment of the maintenance fees is requested are:

CLAIM OR SITE NAME	BLM RECORDATION SERIAL NUMBER
1. Casey	AMC 447887 (913)
2. Chance	AMC 447888
3. Cody	AMC 447889
4. Kade	AMC 447890
5. Kalee	AMC 447891
6.	
7.	
8.	
9.	
10.	

RECEIVED
BLM AZ STATE OFFICE
2018 AUG 21 P 2:04
PHOENIX, ARIZONA

The owner(s) (claimants) of the above mining claims and sites are:

Shane Smith
Shane Smith
(Owner's Name - Please Print)

PO Box 266
(Owner's Mailing Address)

Shane Smith
(Owner's Signature)
Dragoon AZ 85609
(City) (State) (Zip Code)

Jolyn Smith
Jolyn Smith
(Owner's Name - Please Print)

PO Box 266
(Owner's Mailing Address)

Jolyn Smith
(Owner's Signature)
Dragoon AZ 85609
(City) (State) (Zip Code)

Of the: Shane & Jolyn Smith Revocable Trust
(Owner's Name - Please Print)

(Owner's Mailing Address)

[Signature]
(Owner's Signature)
(City) (State) (Zip Code)

(Owner's Name - Please Print)

(Owner's Mailing Address)

[Signature]
(Owner's Signature)
(City) (State) (Zip Code)

ENTERED
AUG 12 2018
BY: *[Signature]*

PRESS FIRMLY TO SEAL

PRESS FIRMLY TO SEAL

PRIORITY[®] ★ MAIL ★

-  DATE OF DELIVERY SPECIFIED *
-  USPS TRACKING™ INCLUDED *
-  INSURANCE INCLUDED *
-  PICKUP AVAILABLE
* Domestic only

WHEN USED INTERNATIONALLY,
A CUSTOMS DECLARATION
LABEL MAY BE REQUIRED.

FROM:



From P.O. Box 385
DRAAGON, AZ 85609

TO BLM
DIV. OF LANDS MINLS + ENERGY
ONE N. CENTRAL AVE
Phoenix, AZ 85004-4427

Label 228, January 2008

UNITED STATES
POSTAL SERVICE.

Retail

P

US POSTAGE PAID \$9.70

Origin: 85609
Destination: 85004
0 Lb 4.90 Oz
Aug 17, 18
0324790229-09

1006

PRIORITY MAIL 2-Day[®]

EXPECTED DELIVERY DAY: 08/20/2018

C041

USPS SIGNATURE TRACKING NUMBER



9510 8122 3271 8229 0215 84

TM

This envelope is made from post-consumer waste. Please recycle - again.

RECEIVED
BLM AZ STATE OFFICE

2018 AUG 21 P 2:08

PHOENIX, ARIZONA

P.O. Box 266
DRAGON, AZ 85609

RECEIVED
BLM AZ STATE OFFICE

2018 AUG 21 P 2:04

PHOENIX, ARIZONA

United States Department of the Interior
Bureau of Land Management
DIV OF LANDS, MINRLS & ENERGY
ONE N CENTRAL AVE
PHOENIX, AZ 85004 -4427
Phone: 602-417-9200

NOTICE!!

These documents have been scanned!

Do not place un-scanned documents beneath this notice!

Do not remove this notice from this file!

GPO Jacket No. 560-102
Print Order 61540
Rise Business Services, LLC
Job=AZ15 4/26/2019



Box Number= AZ15004



Claim Begin-End: AMC447887-AMC447891

5 Miscellaneous



AZ15004-16 AMC450400-AMC453366

P.O. Box 266

Dragoon, AZ 85609

November 12, 2017

Dear Sir or Madam:

Please find attached five un-patented lode mining notices (Cody, Kade, Casey, Kalee, & Chance) We're enclosing a check for \$1060.00 (\$212.00 per claim). We are the surface owners so no NOIL is needed for our own land, see tax notice copy attached.

Please record and assign the AMC number send the originals back so we can record them with Cochise County. Please contact me if there are any questions.

My (Shane) cell phone number is (520) 686-8550.

We thank-you for your time in this regard.

Sincerely,



Shane & Jolyn Smith

For the Shane & Jolyn Revocable Trust

RECEIVED
2017 NOV 20 P 2:40
PHOENIX, ARIZONA

AHC447887

**COCHISE COUNTY ASSESSOR PROPERTY PROFILE REPORT
TAX YEAR 2017**

Account #: R000091210 **Parcel #:** 20871004C **Report Date:** 10/04/2017 **Initials:** KMCELROY
Acct Type: Agricultural **# of Imps:** 0 **Tax District:** 0900 **Neighborhood:** 0410.00 Residential **PUC:** 4710

<u>Owner's Name and Address</u>	<u>Property Address</u>	<u>Adjustments / Districts</u>	
		<u>Code</u>	<u>Units</u>
SMITH SHANE & JOLYN REVOCABLE TRUST PO BOX 226 DRAGOON AZ 856090226		A1 X	0.00

Sales Summary

<u>Sale Date</u>	<u>Sale Price</u>	<u>Deed Type</u>	<u>Reception #</u>	<u>Book</u>	<u>Page</u>	<u>Grantor</u>
07/10/2017	\$300,000	SPECIAL WARRANTY DEED	2017-13383			FIRST AMERICAN TITLE INSURANCE COMPANY TR NO 8644

Legal / Subdivision

LOTS 1 & 2 & S2NE & SE4 SEC 5 319.31AC; NW4 SEC 9 160AC; S2SW & NWSW SEC 4 120AC ALL IN T16 R23 TOTAL 599.31AC

Land Valuation Summary

<u>Legal Class</u>	<u># of Units</u>	<u>Measure</u>	<u>FCV</u>	<u>Asmt %</u>	<u>Assessed Val</u>
02RLA	599.310000	Acres	\$5,094	15.0%	\$764
Land Subtotal:			\$5,094		\$764

Improvement Valuation Summary

<u>#</u>	<u>Built As</u>	<u>Quality</u>	<u>%</u>	<u>Sq. Foot</u>	<u>Eff Age</u>	<u>Legal RCN</u>	<u>Market Value</u>	<u>FCV</u>	<u>Asmt %</u>	<u>Assessed Val</u>
Improvement Subtotal:								\$0		\$0

Total Property Value

Total FCV \$5,094	Exempt \$0	Asmt 15.0%	Net Assd Val \$764
Total LPV \$5,094	Exempt \$0	Asmt 15.0%	Net Assd Val \$764

we are the surface owners, no NOIL is needed

RECEIVED
 PHOENIX, ARIZONA
 2017 NOV 20 P 2:11
 PHOENIX, ARIZONA

NOTICE!!

These documents have been scanned!

Do not place un-scanned documents beneath this notice!

Do not remove this notice from this file!

GPO Jacket No. 560-102
Print Order 61540
Rise Business Services, LLC
Job=AZ15 4/26/2019



Box Number= AZ15004



Claim Begin-End: AMC447887-AMC447891

6 Location Notices-Amendments and Supporting Documents



AZ15004-16

AMC450400-AMC453366

MINING CLAIM STATUS REPORT

Data Entered: 12/18/17 RAM

MTP Checked By: 12/18/17 Ram
GEO Checked By: 12/18/17 Ram

LEAD SERIAL NUMBER: AMC 447887 thru AMC 447891

NUMBER OF CLAIMS & TYPE:

5 LODE
____ PLACER
____ ASSOCIATION PLACER
____ MILL SITE
____ TUNNEL SITE

CHARGES:

Processing Fee @ \$20 = \$ 100
Location Fee @ \$37 = \$ 185
Maintenance Fee @ \$155 = \$ 445
Add'l Maint Fee for Assoc Placer = \$ _____
SUBTOTAL \$ _____
Other Fees \$ _____
Other Fees \$ _____
TOTAL \$ 1,060

TOTAL ACREAGE: _____ Per Claim
(Placer Only)

NUMBER OF LOCATORS: _____

DOCUMENTS RECEIVED VIA : Over-the-Counter [] Mail [] **TIMELY FILED:** Yes [] No []

LEGAL DESCRIPTION:
T 105 R 23E SEC 4, 9
T _____ R _____ SEC _____
T _____ R _____ SEC _____
T _____ R _____ SEC _____
T _____ R _____ SEC _____

BLM [] FOREST SERVICE [] _____ SUBJ TO PL 359: Yes [] No []
WILDERNESS AREA [] _____

SPLIT ESTATE: N/A [] SX [] PX [] OTHER [] _____
SRHA [] Was proper Notice filed if located on SHRA Land? Yes [] No []

RECONVEYED MINERALS ON BLM LAND REQUIRE OPENING ORDER FROM 1944 TO 1993:
Open to Entry On _____ N/A []

COMMENTS/STATUS: VOID [] PARTIALLY VOID [] PVT MINERALS [] WITHDRAWN LANDS []
OTHER [] _____

[] Claimant acknowledges that portions of the following claim(s) site(s) may be void or voidable.

Printed Name of Claimant _____ Signature of Claimant _____

*****FINAL ADJUDICATION*****

DATE _____ INITIALS _____

AMC 447887

LOCATION NOTICE FOR LODE MINING CLAIM

Amendment BLM Serial # _____

NOTICE IS HEREBY GIVEN that the CASEY lode mining claim has been located by SHANE + JOLYN SMITH * whose current mailing address is P.O. BOX 226 DRAGON, AZ 856090226

RECEIVED
COMM. & SURF. OFFICE
2017 NOV 20 P 2:41
PHOENIX, ARIZONA
BLM
Date
Stamp

The general course of this claim is NORTH TO SOUTH and it is situated in CO CHISE County, Arizona. This claim is 1500 feet in length and 600 feet in width.

20.66 Total Claim Acreage. This claim runs from the location monument on which this location notice is posted on the centerline of the claim approximately 50 feet in a NORTH direction to the NORTH end line and 1450 feet in a SOUTH direction to the SOUTH end line. This claim is marked by six monuments, one at each corner and one at the center of each end line of the claim.

The location monument on which this notice is posted is situated within Section 4, Township 16 SOUTH, Range 23 EAST, Gila Salt River Base and Meridian, Arizona and this claim encompasses portions of the following quarter section(s), section(s), Township(s) and Range(s) SW 1/4 OF SECTION 4 AND THE NW 1/4 OF SECTION 9 T16S R23E
Gila Salt River Base and Meridian, Arizona.

ANCH 47887

The locality of this claim with reference to some natural object or permanent monument and additional information (if any) concerning its locality are as follows: THE LOCATION MONUMENT IS APPROXIMATELY 1500 FEET EAST AND 4550 FEET SOUTH OF THE NE CORNER OF SECTION 5 T16S AND R23E

The above information is shown on the attached map. DATED AND POSTED on the ground this 30 day of OCTOBER, 2017.

LOCATOR(s) AGENT

Print Name(s) Shane & Jolyn Smith Revocable trust
Signature(s) [Handwritten signatures]

* SHANE + JOLYN REVOCABLE TRUST

Form MCF100
Revised July 2014

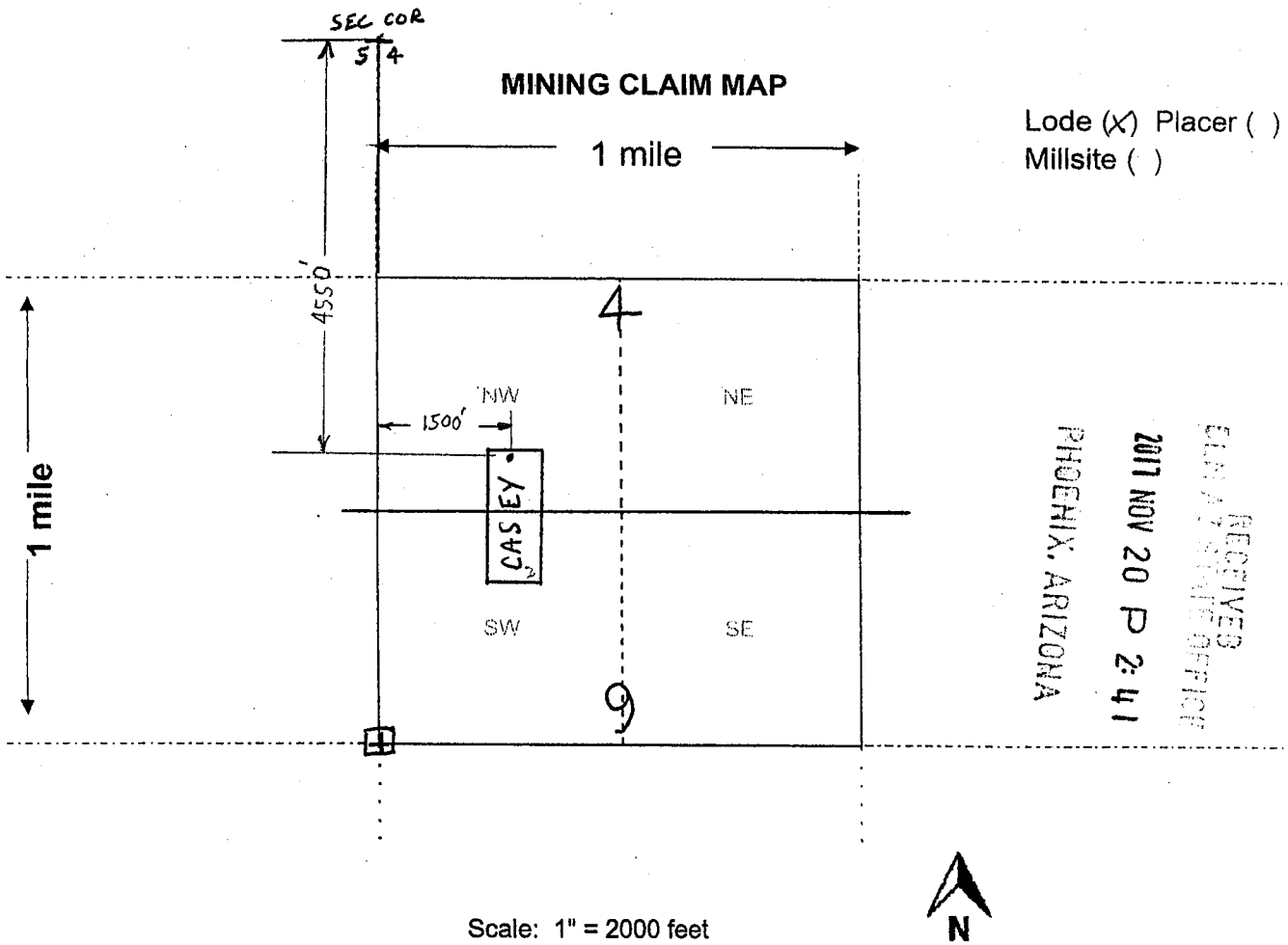

Scale: 1" = 2000 feet



- The above map depicts the CASEY mining claim, which is located in Section (s) 4, 9, Township 16 SOUTH, Range 23 E, Gila and Salt River Base and Meridian, COCHISE County, Arizona. Total claim acreage is ~20.66
- The type of corner and location monuments used are as follows: 2x2x5' WOOD POSTS
LOCATION MONUMENT, CORNER POSTS AND END CENTERS
- The bearings and distances in degrees and feet between claim corners and to a public land survey monument are as depicted on the map.
- If the claim is a placer or millsite claim with exterior limits conforming to legal subdivisions of the public survey, provide a legal description of the claim _____

Form MCF100a
Revised July 2014

This form is available from the Arizona Geology Survey and may be reproduced.

AMC 47897

AHC447887

RECEIVED
EL PASO COUNTY OFFICE

2017 NOV 20 P 2:41

PHOENIX, ARIZONA

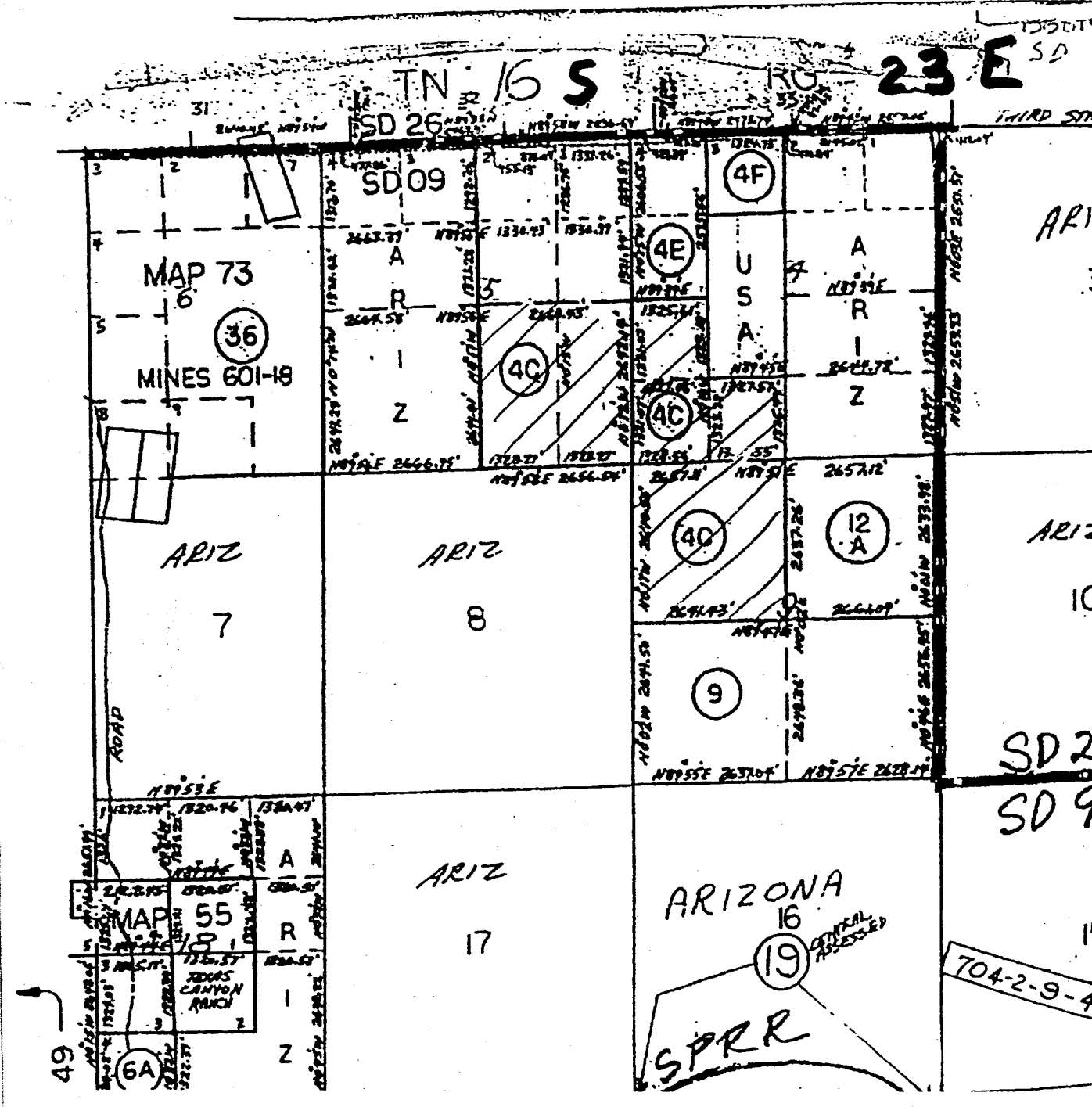

LOCATION NOTICE FOR LODE MINING CLAIM

Amendment BLM Serial # _____

NOTICE IS HEREBY GIVEN that the Chance
_____ lode mining claim has been located
by SHANE + JOLYN SMITH * whose current mailing
address is P.O. BOX 226
DRAGOON, AZ 85609 0226

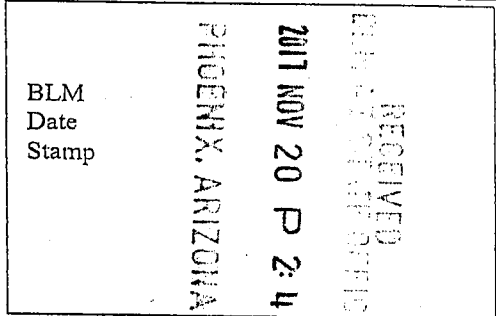

The general course of this claim is NORTH TO SOUTH and it is situated in CO CHISE
County, Arizona. This claim is 1500 feet in length and 600 feet in width.

20.66 Total Claim Acreage. This claim runs from the location monument on which this location notice
is posted on the centerline of the claim approximately 50 feet in a SOUTH direction to the SOUTH
end line and 1450 feet in a NORTH direction to the NORTH end line. This claim is marked by six
monuments, one at each corner and one at the center of each end line of the claim.

The location monument on which this notice is posted is situated within Section _____, Township 16
SOUTH, Range 23 EAST, Gila Salt River Base and Meridian, Arizona and this claim encompasses portions
of the following quarter section(s), section(s), Township(s) and Range(s) NE 1/4 AND NW 1/4
OF SECTION 9

Gila Salt River Base and Meridian, Arizona.

The locality of this claim with reference to some natural object or permanent monument and additional information
(if any) concerning its locality are as follows: THE LOCATION MONUMENT IS APPROXIMATELY
2700 FEET EAST AND 1450 FEET SOUTH OF THE NW SECTION
CORNER 9

_____ The above information is shown on the attached map.

DATED AND POSTED on the ground this 30 day of OCTOBER, 2017.

LOCATOR(s) AGENT

Print Name(s) Shane + Jolyn Smith Revocable trust

Signature(s) [Handwritten signatures]

* SHANE + JULYN REVOCABLE TRUST

Form MCF100
Revised July 2014

ANCH 47838

MINING CLAIM MAP

Lode (X) Placer ()
Millsite ()

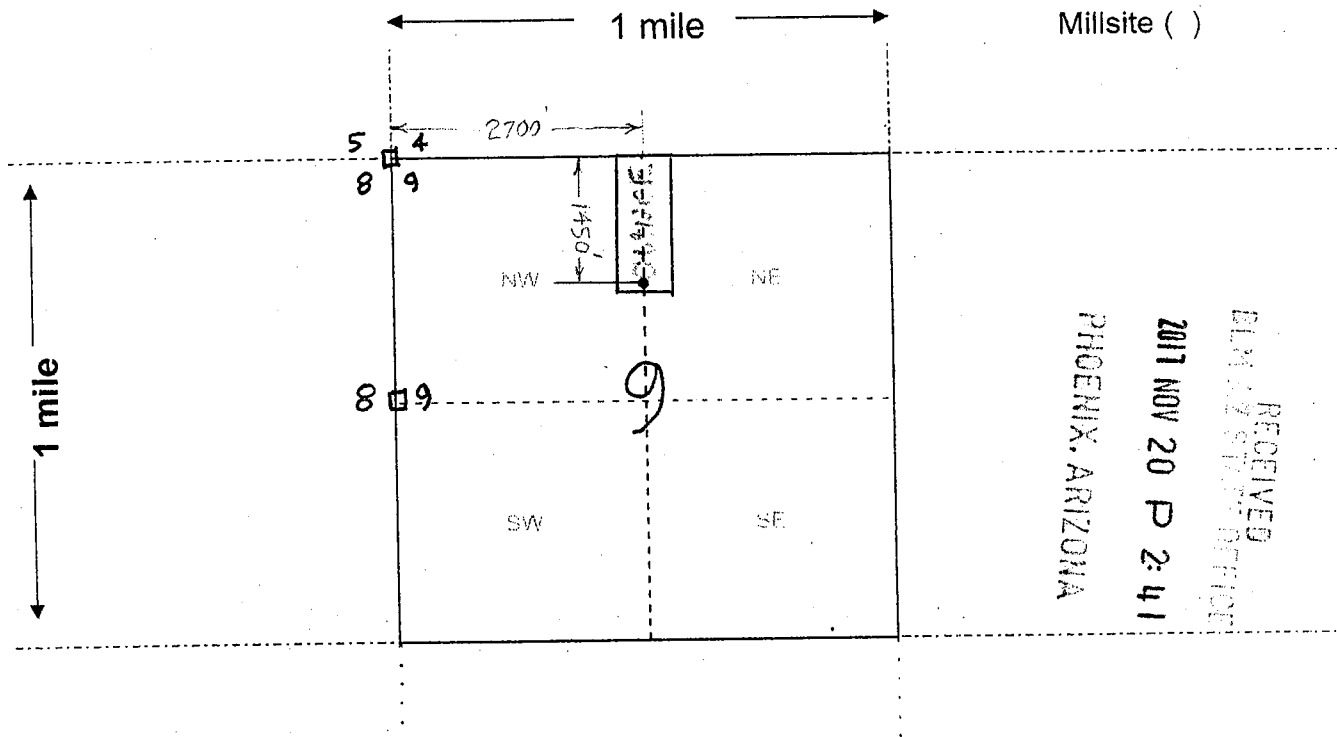

Scale: 1" = 2000 feet



- The above map depicts the CHANCE mining claim, which is located in Section (s) 9, Township 16 SOUTH, Range 23 EAST, Gila and Salt River Base and Meridian, COCHISE County, Arizona. Total claim acreage is ~ 20.66
- The type of corner and location monuments used are as follows: 2 x 2 x 5' FOOT POSTS: LOCATION MONUMENT, CORNER POSTS AND END CENTERS
- The bearings and distances in degrees and feet between claim corners and to a public land survey monument are as depicted on the map.
- If the claim is a placer or millsite claim with exterior limits conforming to legal subdivisions of the public survey, provide a legal description of the claim _____

Form MCF100a
Revised July 2014

This form is available from the **Arizona Geology Survey** and may be reproduced.

ARCH 47888

LOCATION NOTICE FOR LODE MINING CLAIM

Amendment BLM Serial # _____

NOTICE IS HEREBY GIVEN that the _____
CODY lode mining claim has been located
by SHANE + JOLYN SMITH * whose current mailing
address is PO BOX 226
DRAGON, AZ 856090226

RECEIVED
BLM STAMP OFFICE
2017 NOV 20 P 2:40
PHOENIX, ARIZONA
BLM
Date
Stamp

The general course of this claim is NORTH TO SOUTH and it is situated in COCHISE
County, Arizona. This claim is 1500 feet in length and 600 feet in width.

20.66 Total Claim Acreage. This claim runs from the location monument on which this location notice
is posted on the centerline of the claim approximately 50 feet in a SOUTH direction to the SOUTH
end line and 1450 feet in a NORTH direction to the NORTH end line. This claim is marked by six
monuments, one at each corner and one at the center of each end line of the claim.

The location monument on which this notice is posted is situated within Section 4, Township 16
SOUTH, Range 23 EAST, Gila Salt River Base and Meridian, Arizona and this claim encompasses portions
of the following quarter section(s), section(s), Township(s) and Range(s) SW 1/4 OF SECTION
4, T16S R23E

Gila Salt River Base and Meridian, Arizona.

The locality of this claim with reference to some natural object or permanent monument and additional information
(if any) concerning its locality are as follows: THE LOCATION MONUMENT IS APPROXIMATELY
900 FEET EAST AND 4450 FEET SOUTH OF THE NE CORNER OF SECTION
5 T16S AND R23E

The above information is shown on the attached map.

DATED AND POSTED on the ground this 30 day of OCTOBER, 2017.

LOCATOR(s) AGENT

Print Name(s) Shane and Jolyn Smith Revocable Trust
Signature(s) Shane Smith Jolyn Smith

* SHANE + JOLYN REVOCABLE TRUST

Form MCF100
Revised July 2014

This form is available from the Arizona Geological Survey and may be reproduced.

AR0447889

MINING CLAIM MAP

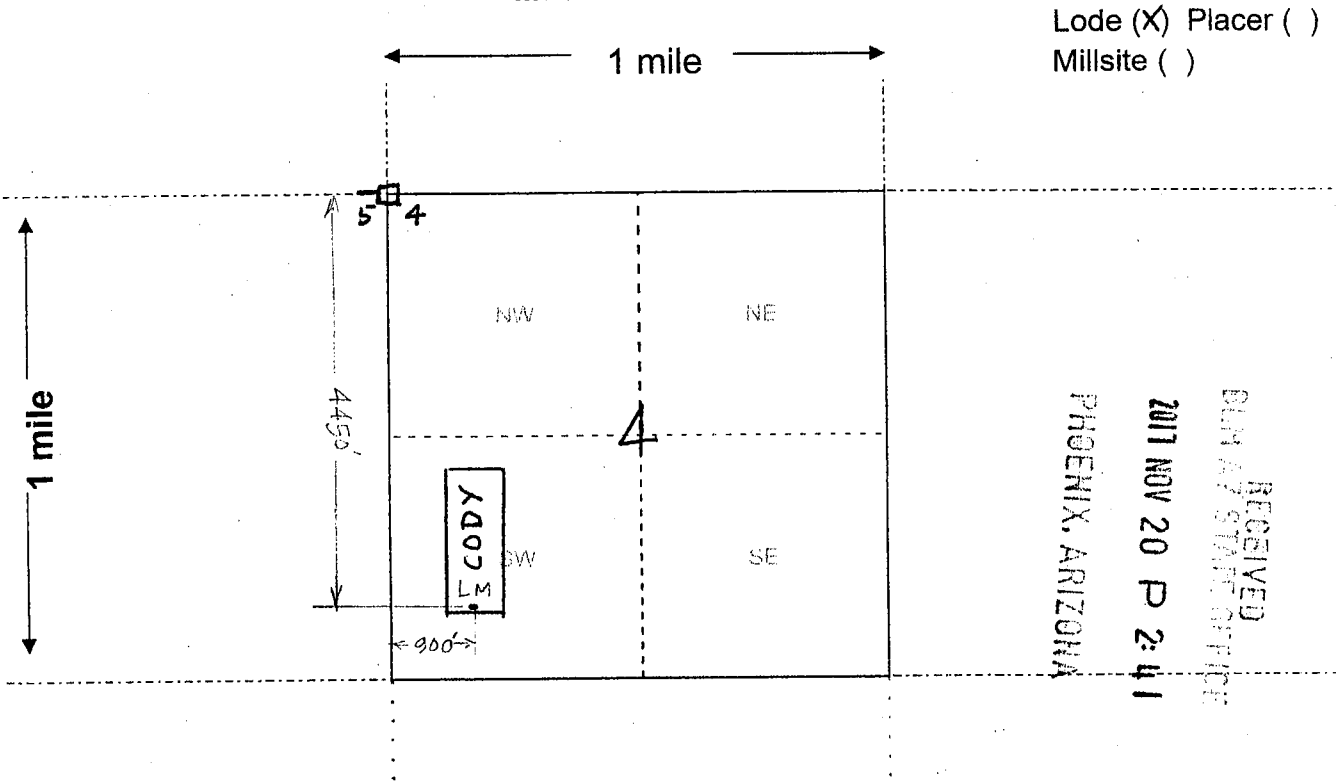

Lode (X) Placer ()
Millsite ()

RECEIVED
BLM AZ STATE OFFICE
2017 NOV 20 P 2:41
PHOENIX, ARIZONA

Scale: 1" = 2000 feet



- The above map depicts the CODY mining claim, which is located in Section (s) 4, Township 16 SOUTH, Range 23 EAST, Gila and Salt River Base and Meridian, COCHISE County, Arizona. Total claim acreage is ~ 20.66
- The type of corner and location monuments used are as follows: 2"x2"x5' FOOT POSTS: LOCATION MONUMENT, CORNER POSTS AND END CENTERS
- The bearings and distances in degrees and feet between claim corners and to a public land survey monument are as depicted on the map.
- If the claim is a placer or millsite claim with exterior limits conforming to legal subdivisions of the public survey, provide a legal description of the claim _____

ARC 447889

Form MCF100a
Revised July 2014

LOCATION NOTICE FOR LODE MINING CLAIM

Amendment BLM Serial # _____

NOTICE IS HEREBY GIVEN that the _____

by KADE lode mining claim has been located

by SHANE + JOLYN SMITH * whose current mailing

address is P.O. BOX 226

DRAGON, AZ 856090226

RECEIVED
BLM AT STATE OFFICE
2017 NOV 20 P 2:41
PHOENIX, ARIZONA
BLM
Date
Stamp

The general course of this claim is NORTH TO SOUTH and it is situated in COCHISE

County, Arizona. This claim is 1500 feet in length and 600 feet in width.

20.66 Total Claim Acreage. This claim runs from the location monument on which this location notice is posted on the centerline of the claim approximately 50 feet in a SOUTH direction to the SOUTH end line and 1450 feet in a NORTH direction to the NORTH end line. This claim is marked by six monuments, one at each corner and one at the center of each end line of the claim.

The location monument on which this notice is posted is situated within Section 4, Township 16 SOUTH, Range 23 EAST, Gila Salt River Base and Meridian, Arizona and this claim encompasses portions of the following quarter section(s), section(s), Township(s) and Range(s) SW 1/4 OF SECTION 4, T16S R23E

Gila Salt River Base and Meridian, Arizona.

The locality of this claim with reference to some natural object or permanent monument and additional information (if any) concerning its locality are as follows: THE LOCATION MONUMENT IS APPROXIMATELY 1500 FEET EAST AND 4450 FEET SOUTH OF THE NE CORNER OF SECTION 5 T16S AND R23E

The above information is shown on the attached map.

DATED AND POSTED on the ground this _____ day of OCTOBER, 2017.

LOCATOR(s) AGENT

Print Name(s) Shane & Jolyn Smith Revocable Trust

Signature(s) [Handwritten Signatures]

* SHANE + JOLYN REVOCABLE TRUST

Form MCF100
Revised July 2014

AR 0447890

← PUT
10/30
DAY IS
BLANK

MINING CLAIM MAP

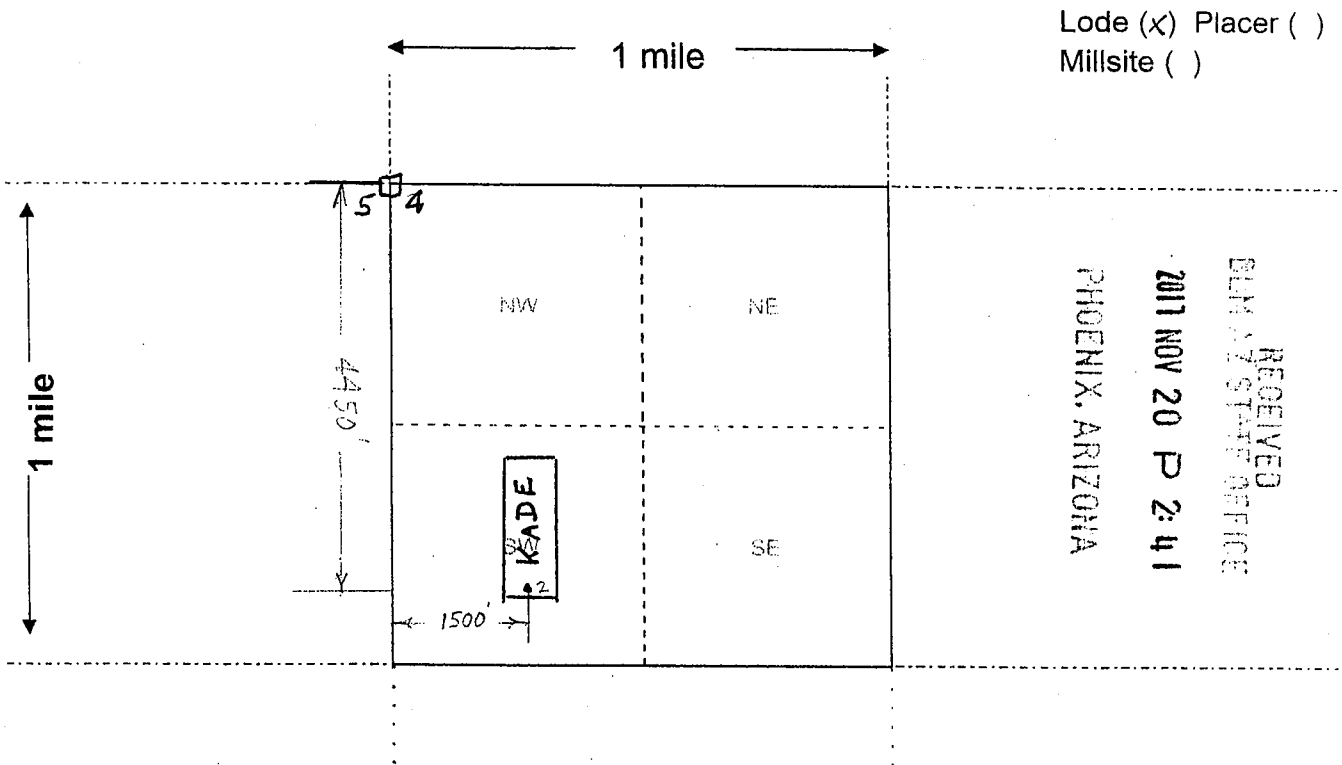

Scale: 1" = 2000 feet



AR 0447890

- The above map depicts the KADE mining claim, which is located in Section (s) 4, Township 16 SOUTH, Range 23 EAST, Gila and Salt River Base and Meridian, COCHISE County, Arizona. Total claim acreage is ~ 20.66.
- The type of corner and location monuments used are as follows: 2x2x5' FOOT POSTS; LOCATION MONUMENT, CORNER POSTS AND END CENTERS
- The bearings and distances in degrees and feet between claim corners and to a public land survey monument are as depicted on the map.
- If the claim is a placer or millsite claim with exterior limits conforming to legal subdivisions of the public survey, provide a legal description of the claim _____

Form MCF100a
Revised July 2014

MAP IS
NW 1/4

LOCATION NOTICE FOR LODE MINING CLAIM

Amendment BLM Serial # _____

NOTICE IS HEREBY GIVEN that the _____
' KALEE lode mining claim has been located
by SHANE + JOLYN SMITH * whose current mailing
address is P.O. BOX 226
DRAGON, AZ 85609 0226

RECEIVED
BLM AT STATE OFFICE
2017 NOV 20 P 2:41
PHOENIX, ARIZONA
BLM
Date
Stamp

The general course of this claim is NORTH TO SOUTH and it is situated in COCHISE
County, Arizona. This claim is 1500 feet in length and 600 feet in width.

20.66 Total Claim Acreage. This claim runs from the location monument on which this location notice
is posted on the centerline of the claim approximately 50 feet in a SOUTH direction to the SOUTH
end line and 1450 feet in a NORTH direction to the NORTH end line. This claim is marked by six
monuments, one at each corner and one at the center of each end line of the claim.

The location monument on which this notice is posted is situated within Section 9, Township 16
SOUTH, Range 23 EAST, Gila Salt River Base and Meridian, Arizona and this claim encompasses portions
of the following quarter section(s), section(s), Township(s) and Range(s) NW 1/4 AND NE 1/4
OF SECTION 9 T16S R23E

Gila Salt River Base and Meridian, Arizona.

The locality of this claim with reference to some natural object or permanent monument and additional information
(if any) concerning its locality are as follows: THE LOCATION MONUMENT IS APPROXIMATELY
2100 FEET EAST AND 1450 FEET SOUTH OF THE NW SECTION
CORNER 9

The above information is shown on the attached map.

DATED AND POSTED on the ground this 30 day of OCTOBER, 2017.

LOCATOR(s) AGENT
Print Name(s) Shane & Jolyn Smith Revocable trust
Signature(s) [Signature] Jolyn Smith

* SHANE + JOLYN REVOCABLE TRUST

Form MCF100
Revised July 2014

AHC447891

MINING CLAIM MAP

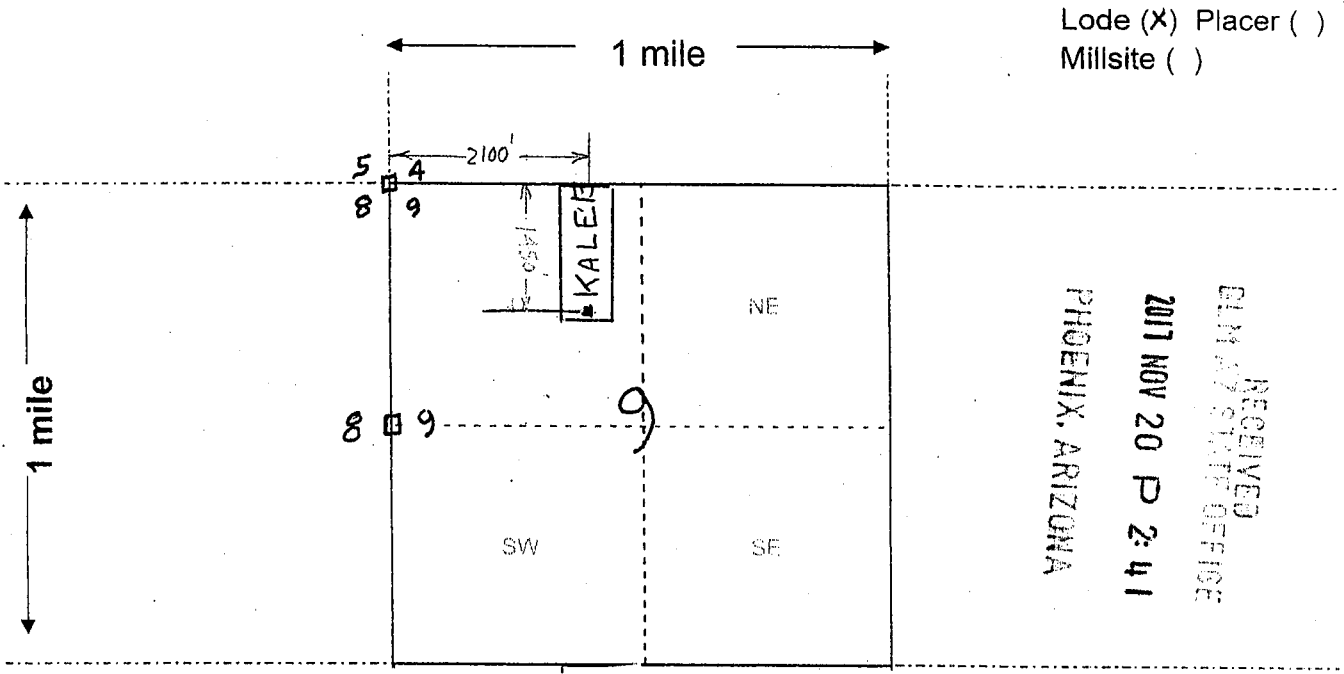

Lode (X) Placer ()
 Millsite ()

RECEIVED
 CLM & STATE OFFICE
 2017 NOV 20 P 2:41
 PHOENIX, ARIZONA

Scale: 1" = 2000 feet



- The above map depicts the KALEE mining claim, which is located in Section (s) 9, Township 16 SOUTH, Range 23 EAST, Gila and Salt River Base and Meridian, COCHISE County, Arizona. Total claim acreage is ~20.66
- The type of corner and location monuments used are as follows: 2x2x5' FOOT POSTS: LOCATION MONUMENT, CORNER POSTS AND END CENTERS
- The bearings and distances in degrees and feet between claim corners and to a public land survey monument are as depicted on the map.
- If the claim is a placer or millsite claim with exterior limits conforming to legal subdivisions of the public survey, provide a legal description of the claim _____

AHCH47891

Form MCF100a
 Revised July 2014

The United States of America,

To all to whom these presents shall come, Greeting:

WHEREAS, a Certificate of the Register of the Land Office at **Phoenix, Arizona,**

has been deposited in the General Land Office, whereby it appears that, pursuant to the Act of Congress of May 20, 1862, "To Secure Homesteads to Actual Settlers on the Public Domain," and the acts supplemental thereto, the claim of **Thomas G. Shelton**

has been established and duly consummated, in conformity to law, for the **Lots one and two, the south half of the northeast quarter, and the southeast quarter of Section five, the southeast quarter of the northeast quarter and the Lot nine of Section six, and the east half of the southeast quarter and the northeast quarter of Section nine** in Township sixteen south of Range twenty-three east of the Gila and Salt River Meridian, Arizona, containing **six hundred thirty-six acres and seventy-six hundredths of an acre,**

according to the Official Plat of the Survey of the said Land, on file in the GENERAL LAND OFFICE:

NOW KNOW YE, That there is, therefore, granted by the UNITED STATES unto the said claimant the tract of Land above described; TO HAVE AND TO HOLD the said tract of Land, with the appurtenances thereof, unto the said claimant and to the heirs and assigns of the said claimant forever; subject to any vested and accrued water rights for mining, agricultural, manufacturing, or other purposes, and rights to ditches and reservoirs used in connection with such water rights, as may be recognized and acknowledged by the local customs, laws, and decisions of courts; and there is reserved from the lands hereby granted, a right of way thereon for ditches or canals constructed by the authority of the United States. **Excepting and reserving, however, to the United States all the coal and other minerals in the lands so entered and patented, together with the right to prospect for, mine, and remove the same pursuant to the provisions and limitations of the Act of December 29, 1916 (39 Stat., 862).** **Subject to such rights for telephone and telegraph line purposes, as the Mountain States Telephone and Telegraph Company may have under the Act of March 4, 1911.**

IN TESTIMONY WHEREOF, I, **Franklin D. Roosevelt,**

President of the United States of America, have caused these letters to be made Patent, and the seal of the General Land Office to be hereunto affixed.

GIVEN under my hand, at the City of Washington, the **SEVENTEENTH**

(SEAL.)

day of **APRIL** In the year of our Lord one thousand
 nine hundred and **THIRTY-NINE** and of the Independence of the
 United States the one hundred and **SIXTY-THIRD**

By the President:

Franklin D. Roosevelt

By

Jeanne Caranagh, Secretary.
R. S. Clinton

Acting

Recorder of the General Land Office.

RECORD OF PATENTS: Patent Number

1102301

(1102301)

Phoenix 068418

The United States of America,

To all to whom these presents shall come, Greeting:

WHEREAS, a Certificate of the Register of the Land Office at **Phoenix, Arizona,** has been deposited in the General Land Office, whereby it appears that, pursuant to the Act of Congress of May 20, 1862, "To Secure Homesteads to Actual Settlers on the Public Domain," and the acts supplemental thereto, the claim of **Nora May Clark, formerly Nora May Adams,** has been established and duly consummated, in conformity to law, for the **west half and the west half of the southeast quarter of Section nine** and the south half of the southwest quarter, the northwest quarter of the southwest quarter, the Lots three and four, and the southwest quarter of the northwest quarter of Section four in Township sixteen south of Range twenty-three east of the Gila and Salt River Meridian, Arizona, containing six hundred thirty-eight acres and forty-seven hundredths of an acre,

according to the Official Plat of the Survey of the said Land, on file in the GENERAL LAND OFFICE:

NOW KNOW YE, That there is, therefore, granted by the UNITED STATES unto the said claimant the tract of Land above described; TO HAVE AND TO HOLD the said tract of Land, with the appurtenances thereof, unto the said claimant and to the heirs and assigns of the said claimant forever; subject to any vested and accrued water rights for mining, agricultural, manufacturing, or other purposes, and rights to ditches and reservoirs used in connection with such water rights, as may be recognized and acknowledged by the local customs, laws, and decisions of courts; and there is reserved from the lands hereby granted, a right of way thereon for ditches or canals constructed by the authority of the United States. **Excepting and reserving, however, to the United States all the coal and other minerals in the lands so entered and patented, together with the right to prospect for, mine, and remove the same pursuant to the provisions and limitations of the Act of December 29, 1916 (39 Stat., 862).** **Subject to such rights for telephone and telegraph line purposes as the Mountain States Telephone and Telegraph Company may have under the Act of March 4, 1911.**

IN TESTIMONY WHEREOF, I, **Franklin D. Roosevelt,**

President of the United States of America, have caused these letters to be made Patent, and the seal of the General Land Office to be hereunto affixed.

GIVEN under my hand, at the City of Washington, the **SIXTH**

(SEAL)

day of **FEBRUARY** In the year of our Lord one thousand
 nine hundred and **THIRTY-SIX** and of the Independence of the
 United States the one hundred and **SIXTIETH.**

By the President:

By

Franklin D. Roosevelt
George Polk Wilson, Secretary.
Evelyn S. Adams

Land Patent Details						
Accession Nr: AZPHX 0039582 Document Type: Serial Patent State: Arizona Issue Date: 11/7/1925 Cancelled: No						
Names On Document			Miscellaneous Information			
ARIZONA STATE OF			Land Office:	Phoenix		
			US Reservations:	Yes		
			Mineral Reservations:	No		
			Tribe:	---		
			Militia:	---		
			State In Favor Of:	---		
Military Rank: ---			Authority:	January 21, 1927: Indemnity Selections (44 Stat. 1022)		
Document Numbers			Survey Information			
Document Nr:	---		Total Acres:	317.36		
Misc. Doc. Nr:	---		Survey Date:	---		
BLM Serial Nr:	AZPHX 0039582		Geographic Name:	---		
Indian Allot. Nr:	---		Metes/Bounds:	No		
Land Descriptions						
State	Meridian	Twp - Rng	Aliquots	Section	Survey #	County
AZ	Gila-Salt River	0165 - 023E	SE $\frac{1}{4}$	4		Cochise
AZ	Gila-Salt River	0165 - 023E	S $\frac{1}{2}$ NE $\frac{1}{4}$	4		Cochise
AZ	Gila-Salt River	0165 - 023E	Lot/Trct 1	4		Cochise
REMARKS: LOT 1 OR NENE QUARTER						
AZ	Gila-Salt River	0165 - 023E	Lot/Trct 2	4		Cochise
REMARKS: LOT 2 OR NWNE QUARTER						

* This does not include the SE $\frac{1}{4}$ of the NW $\frac{1}{4}$ Sec 4 or
the NE $\frac{1}{4}$ of the SW $\frac{1}{4}$ of Sec 4

TOWNSHIP 16 SOUTH RANGE 23 EAST OF THE GILA & SALT RIVER MERIDIAN, ARIZONA

SECS	SUBDIVISIONOR																Acres	Kind of Entry or Purpose	Serial Number or Order Number	Action Date	Remarks		
	NE 1/4				NW 1/4				SW 1/4				SE 1/4									Lots	Other Description
	NE	NW	SW	SE	NE	NW	SW	SE	NE	NW	SW	SE	NE	NW	SW	SE							
For orders affecting disposal or use of unidentified lands withdrawn for classification, minerals, water, and/or other public purposes, and Indian treaties, refer to Index to Miscellaneous Documents																							
																		ALL SECS 16 AND 36;	TERRITORIAL RESERVATION	ACT OF CONGRESS	2/24/1863	EXTENDS AND CONTINUES IN FORCE ACTS OF 9/9/1850 AND 7/22/1854;	
														M&B; LAND EAST OF WEST BASE OF DRAGON MTNS;	EO WDL CHIRICAHUA INDIAN RESERVATION		12/14/1872	4S 15E; EO REST 10/30/1876;					
														M&B; LAND EAST OF WEST BASE OF DRAGON MTNS;	EO REST CHIRICAHUA INDIAN RESERVATION, EO 12/14/1872		10/30/1876	16S 22E;					
14																							
15																							
16																							
17																							
19																							
20														M&B; SUBDIV UNDEF;	R/W RR	PHX-086523	6/3/1880	PERPETUAL; 17S 21E; REF PHX-061304, 6/20/1927;					
1																							
11																							
12																							
14														M&B; SUBDIV UNDEF;	R/W RR	PHX-086524	5/13/1881	PERPETUAL; OTHER TPS: 13S 24E, 13S 25E, 14S 24E, 14S 25E, 15S 23E, 15S 24E;					
14																							
15																							
16																							
17																							
19																							
20																							
21																							
22														M&B; SUBDIV UNDEF;	R/W RR	PHX-086537	12/21/1899	PERPETUAL; REF PHX-061304, 6/20/1927;					
14	X	X	X					X							160.00	HE	PHX-02756	3/24/1902	CANC 6/30/1911;				
19									2, 3					79.76	HE	PHX-02831	3/31/1903	REL 6/9/1908;					
23														ALL;									
26														ALL;									
27														ALL;									
28														ALL;									
32														ALL;									

TOWNSHIP 16 SOUTH RANGE 23 EAST OF THE GILA & SALT RIVER MERIDIAN, ARIZONA

SECS	SUBDIVISIONOR																Acres	Kind of Entry or Purpose	Serial Number or Order Number	Action Date	Remarks		
	NE 1/4				NW 1/4				SW 1/4				SE 1/4									Lots	Other Description
	NE	NW	SW	SE	NE	NW	SW	SE	NE	NW	SW	SE	NE	NW	SW	SE							
For orders affecting disposal or use of unidentified lands withdrawn for classification, minerals, water, and/or other public purposes, and Indian treaties, refer to Index to Miscellaneous Documents																							
33																	ALL;						
34																	ALL;						
35																	ALL; 11S 14E;		SO TEMP WDL FOREST RESERVE		10/2/1905	SO PART REST 5/18/1907; WDL PROC 5/25/1907;	
5																							
8																							
17																							
19																							
20																	M&B; SUBDIV UNDEF;		RAW RR	PHX-0823	4/29/1907	REL 1/4/1926;	
23																	ALL; 17S 23E;		SO REST TEMP WDL FOREST RESERVE, O 10/2/1905		5/18/1907	OPEN TO ENTRY;	
26																	ALL;						
27																	ALL;						
28																	ALL;						
32																	ALL;						
33																	ALL;						
34																	ALL;						
35																	ALL; 16S 23E;		PROC WDL DRAGON NATIONAL FOREST		5/25/1907	NAME CHANGED TO CORONADO NF EO 908, 7/2/1908; TRFD TO CHIRICAHUA NF PROC 1060, 7/1/1910; TRFD TO CORONADO NF EO 2630, 6/6/1917;	
																	M&B;	80.00	SO WDL FS DRAGON ADMIN SITE		1/6/1908	WITHDRAWN FROM APPROPRIATION AND USE OF ALL KINDS UNDER THE PUBLIC LAND LAWS; SO REV 3/10/1919;	
29								X				X						80.00	HE	PHX-05519	4/30/1909	REL 4/10/1914;	
29			X	X								X	X					160.00	AHE	PHX-06284	6/15/1909	REL 4/10/1914;	
19			X										X					80.00	PATENT / HE	83460	10/11/1909		
19			X																				
20						X		X			X							160.00	HE	PHX-07622	12/4/1909	REL 2/19/1917;	
12	X	X	X	X							X	X	X	X				320.00	HE	PHX-08118	1/19/1910	REL 4/1/1912;	
1											X	X	X	X				160.00	DLE	PHX-08131	1/20/1910	CANC 6/23/1911;	
11	X	X	X	X							X	X	X	X				320.00	HE	PHX-08160	1/22/1910	REL 6/30/1912;	
13											X	X	X	X				160.00	DLE	PHX-08243	1/28/1910	CANC 6/23/1911;	
13	X	X	X	X														160.00	DLE	PHX-08244	1/28/1910	CANC 6/23/1911;	

TOWNSHIP 16 SOUTH RANGE 23 EAST OF THE GILA & SALT RIVER MERIDIAN, ARIZONA

SECS	SUBDIVISIONOR																Acres	Kind of Entry or Purpose	Serial Number or Order Number	Action Date	Remarks		
	NE 1/4				NW 1/4				SW 1/4				SE 1/4									Lots	Other Description
	NE	NW	SW	SE	NE	NW	SW	SE	NE	NW	SW	SE	NE	NW	SW	SE							
For orders affecting disposal or use of unidentified lands withdrawn for classification, minerals, water, and/or other public purposes, and Indian treaties, refer to Index to Miscellaneous Documents																							
1					X	X	X	X	X	X	X	X					3, 4		313.95	HE	PHX-08930	2/7/1910	CANC 6/6/1913;
24	X	X	X	X									X	X	X	X			320.00	HE	PHX-09107	2/19/1910	CANC 2/1/1918;
24					X	X	X	X	X	X	X	X							320.00	HE	PHX-09106	2/19/1910	CANC 8/9/1918;
12					X	X	X	X	X	X	X	X							320.00	HE	PHX-09161	2/24/1910	CANC 3/1/1913;
2					X	X	X	X	X	X	X	X					3, 4		314.64	HE	PHX-09464	3/18/1910	CANC 6/6/1913;
2			X	X									X	X	X	X	1, 2		314.22	HE	PHX-09463	3/18/1910	CANC 6/16/1913;
14											X												
15									X	X	X	X	X	X	X	X			320.00	HE	PHX-012133	4/10/1910	REL 10/30/1911;
29	X	X			X	X	X	X	X	X									320.00	HE	PHX-09701	4/14/1910	CANC 8/21/1913;
																	ALL SECS 2, 16, 32, 36;	STATE GRANT	ACT OF CONGRESS	6/20/1910	TITLE TO STATE FIXED BY PROC 2/14/1912; SUBJECT TO PRIOR RIGHTS;		
17	X	X	X	X									X	X	X	X			320.00	HE	PHX-012014	8/31/1910	REL 3/15/1915;
17					X	X	X	X	X	X	X	X							320.00	HE	PHX-012315	10/6/1910	REL 4/14/1916;
6																	6						
7	X	X	X	X													1, 2						
8							X												315.57	HE	PHX-013270	2/11/1911	PART CANC; REL 2/19/1916;
7													X			X							
8									X	X	X	X	X	X					320.00	HE	PHX-013416	2/23/1911	REL 12/14/1914;
18													X				1-3		158.16	HE	PHX-016305	1/2/1912	REL 7/29/1913;
1													X	X	X	X			160.00	HE	PHX-017852	5/28/1912	REL 5/7/1914;
11	X	X			X	X													160.00	DLE	PHX-019170	9/9/1912	REL 4/24/1913;
13													X	X	X	X			160.00	HE	PHX-019187	9/11/1912	REL 3/26/1913;
2							X	X	X	X	X	X					3, 4			HE	PHX-022801	6/21/1913	REL 9/28/1916;
18			X										X				2, 3		158.92	HE	PHX-024460	2/25/1914	PART REL; REL 11/25/1918;
29			X						X				X	X					160.00	DLE	PHX-024836	4/10/1914	REL 2/29/1916;
13	X	X	X	X															160.00	PATENT / HE	408856	5/28/1914	16S 24E;
13					X	X	X	X	X	X	X	X							320.00	PATENT / HE	428926	9/3/1914	
14					X	X	X	X	X	X	X	X							320.00	HE	PHX-026007	11/6/1914	REL 4/21/1916;
7													X			X							
8							X	X	X	X			X	X					320.00	HE	PHX-026307	12/14/1914	REL 2/19/1916;
20	X	X	X	X	X	X	X						X						320.00	HE	PHX-027310	4/26/1915	CANC 10/20/1921;

TOWNSHIP 16 SOUTH RANGE 23 EAST OF THE GILA & SALT RIVER MERIDIAN, ARIZONA

SECS	SUBDIVISIONOR																Acres	Kind of Entry or Purpose	Serial Number or Order Number	Action Date	Remarks						
	NE 1/4				NW 1/4				SW 1/4				SE 1/4									Lots	Other Description				
	NE	NW	SW	SE	NE	NW	SW	SE	NE	NW	SW	SE	NE	NW	SW	SE											
For orders affecting disposal or use of unidentified lands withdrawn for classification, minerals, water, and/or other public purposes, and Indian treaties, refer to Index to Miscellaneous Documents																											
19																	X	2-4		159.73							
30	X																	1		80.04	PATENT / HE	471916	5/7/1915	16S 22E;			
31	X	X	X	X													X	X	5, 6		321.95	DLE	PHX-027116	10/27/1915	CANC 12/21/1918;		
11	X	X			X	X														160.00	PATENT / INDIAN RESERVATION X	510022	1/26/1916	7S 20E;			
12	X	X	X	X													X	X	X	X			320.00	PATENT / HE	519240	3/15/1916	
1			X	X														1, 2		153.45	PATENT / HE	523530	4/8/1916				
6																											
7																			MS 3204;	41.304	PATENT / ME	529020	5/16/1916	16S 22E;			
6																			MS 3229;	20.661	PATENT / ME	540583	7/31/1916	15S 22E;			
12					X	X	X	X	X	X	X	X								320.00	PATENT / HE	546679	9/22/1916				
11			X	X													X	X	X	X							
14	X	X																		320.00	PATENT / HE	557938	12/8/1916				
10	X			X																							
11						X	X	X	X	X	X									320.00	HE	PHX-031250	2/12/1917	REL 3/6/1918;			
29	X	X			X	X	X	X		X	X									320.00	PATENT / HE	567605	2/16/1917				
3	X	X	X	X													X	X	X	X			314.91				
14			X	X																80.00	SS AGRICULTURAL AND MECHANICAL COLLEGES	4	7/6/1917	12S 24E;			
13																	X	X	X	X			160.00	PATENT / HE	602216	9/29/1917	
25																			ALL;	640.00	SS PAYMENT OF BONDS	13	12/7/1917	21S 18E;			
1																	X	X	X	X			160.00	PATENT / HE	623674	4/5/1918	
19																	X		X								
20											X	X								160.00	PATENT / HE	628827	5/3/1918				
18																		4		39.68							
19																		1		39.79	PATENT / HE	637428	6/20/1918	16S 22E;			
2			X	X													X	X	X	X	1, 2		314.22	PATENT / HE	648307	9/18/1918	
17						X	X	X	X								X	X									
18	X			X													X						360.00	ASRHE	PHX-032161	12/5/1918	REL 9/20/1919;
21																			ALL;	640.00	SRHE	PHX-033065	12/10/1918	CANC 4/12/1924;			
2																			ALL;	628.48							

TOWNSHIP 16 SOUTH RANGE 23 EAST OF THE GILA & SALT RIVER MERIDIAN, ARIZONA

SECS	SUBDIVISIONOR																Acres	Kind of Entry or Purpose	Serial Number or Order Number	Action Date	Remarks		
	NE 1/4				NW 1/4				SW 1/4				SE 1/4									Lots	Other Description
	NE	NW	SW	SE	NE	NW	SW	SE	NE	NW	SW	SE	NE	NW	SW	SE							
For orders affecting disposal or use of unidentified lands withdrawn for classification, minerals, water, and/or other public purposes, and Indian treaties, refer to Index to Miscellaneous Documents																							
																	DEFICIENCY;	6.68	L BASE	13	1/2/1919	9N 31E;	
1						X	X	X	X	X	X					3, 4		313.95	PATENT HE	657412	1/6/1919		
2																	M&B;	80.00	SO REV FS DRAGON ADMIN SITE, SO 1/6/1908		3/10/1919	LD TP: 17S 30E;	
3																							
8																							
9																							
10																							
17																							
18																	M&B; SUBDIV UNDEF;		R/W TELEPHONE AND TELEGRAPH LINE	PHX-039676	5/6/1919	14S 32E; EXPIRED;	
14				X			X	X			X			X	X								
23	X			X														320.00	PATENT / HE	684888	6/10/1919		
14										X		X	X					120.00	ASRHE	PHX-040526	9/25/1919	REL 8/16/1920;	
14					X	X			X									120.00	L	27	2/14/1920	OTHER TPS: 16N 1E, 23N 11E, 23N 12E, 24N 12E, 24N 30E, 24N 31E, 26N 29E, 27N 20E, 29N 9E, 29N 10E, 30N 23E, 31N 12 1/2E, 32N 25E, 33N 25E, 36N 18E, 36N 19E, 36N 21E, 36N 23E, 37N 7E, 38N 8E, 38N 9E, 38N 10E, 24N 10W, 24N 12W, 25N 9W, 30N 2W, 1S 3E, 1S 8E, 7S 19E, 8S 20E, 9S 1E, 9S 2E, 9S 3E, 9S 21E, 10S 4E, 12S 3E, 12S 4E, 12S 5E, 12S 6E, 13S 14E, 15S 15E, 15S 30E, 16S 16E, 16S 17E, 17S 17E, 18S 17E, 18S 18E; 2N 6W NAV MER;	
2					X	X	X	X	X	X						3, 4		314.26	PATENT / HE	756794	6/16/1920		
17	X	X	X	X	X	X												240.00					
18		X														1		79.24	L	38	11/13/1920	OTHER TPS: 1N 25E, 1N 27E, 2N 16E, 2N 17E, 2N 18E, 2N 19E, 2N 20E 2N 21E, 3N 1E, 4N 3E, 5N 3E, 5N 12E, 5N 14E, 9N 27E, 11N 2E, 11N 11E 12N 1E, 12N 18E, 16N 4E, 18N 26E, 19N 9E, 19N 25E, 19N 26E, 20N 2E, 20N 3E, 22N 3E, 22N 6E, 25N 15E, 25N 17E, 25N 24E, 25N 25E, 27N 17E, 27N 18E, 34N 13E, 35N 9E, 36N 13E, 40N 8E, 40N 11E, 41N 8E, 21N 8W, 21N 9W, 1S 23E, 1S 24E, 1S 25E, 2S 23E, 2S 25E, 3S 17E, 3S 24E, 6S 16E, 7S 22E, 8S 21E, 11S 21E, 12S 25E, 12S 27E, 13S 4E, 13S 26E, 14S 24E, 16S 7E, 17S 18E, 17S 19E, 17S 22E, 18S 18E, 19S 10E, 19S 25E, 20S 12E, 21S 13E; 14N 10W NAV MER;	
30	X		X	X							X	X	X	X		2-4		400.64	L	39	11/30/1920	16N 1E;	
6				X							X			X		1		159.65	SRHE	PHX-042336	1/13/1921	REL 11/21/1924;	
29			X	X				X		X	X	X	X	X				320.00	SS PAYMENT OF BONDS	23	2/4/1921	20S 19E;	
23		X	X							X							PART E2NW, SWNW;	143.61	ASRHE	PHX-048554	2/8/1921	AMENDED; PART REL; PART CANC; CANC 1/7/1926;	

TOWNSHIP 16 SOUTH RANGE 23 EAST OF THE GILA & SALT RIVER MERIDIAN, ARIZONA

SECS	SUBDIVISIONOR																Acres	Kind of Entry or Purpose	Serial Number or Order Number	Action Date	Remarks		
	NE 1/4				NW 1/4				SW 1/4				SE 1/4									Lots	Other Description
	NE	NW	SW	SE	NE	NW	SW	SE	NE	NW	SW	SE	NE	NW	SW	SE							
For orders affecting disposal or use of unidentified lands withdrawn for classification, minerals, water, and/or other public purposes, and Indian treaties, refer to Index to Miscellaneous Documents																							
19	X	X		X																			
20												X					160.00	HE	PHX-050697	2/25/1921	REL 6/19/1926;		
3							X	X	X	X	X	X					316.17						
10	X			X									X			X	160.00						
11							X	X	X	X	X	X					240.00						
17												X	X			X	160.00						
18																X	80.00						
22																	640.00	L	43	4/2/1921	21N 8W;		
18			X													X	158.92	PATENT / CE	816919	7/29/1921			
20	X	X	X	X	X	X			X	X			X	X	X	X	480.00	SRHE	PHX-052298	11/15/1921	REL 6/19/1926;		
10		X	X		X	X	X	X	X	X	X	X	X	X			480.00	L	46	12/14/1921	21S 10E;		
31																	484.87	L	47	1/5/1922	16S 22E;		
17							X	X	X	X			X	X			240.00						
18	X			X									X				120.00	L	59	7/19/1922	13S 22E;		
24	X	X	X	X									X	X	X	X	320.00	PATENT / SRHE	937345	4/30/1924			
7			X										X	X	X	X	200.00						
8																	640.00	SS PUBLIC BUILDINGS	10	3/26/1925			
7	X			X													255.73	SS NORMAL SCHOOLS	16	4/25/1925			
4			X	X									X	X	X	X	317.36						
5							X	X	X	X	X	X					319.39	L	87	11/7/1925	OTHER TPS: 4N 5E, 4N 21E, 4N 22E, 4N 23E, 5N 2E, 5N 7E, 5N 14E, 5N 23E, 5N 26 1/2E, 6N 23E, 7N 1E, 7N 8E, 9 1/2N 3E, 10N 29E, 13N 22E, 20N 6E, 24N 12 1/2E, 24N 15E, 24N 24E, 25N 24E, 26N 24E, 30N 21E, 31N 13E, 31N 16E, 31N 22E, 32N 1E, 32N 2E, 32N 4E, 32N 8E, 32N 5E, 32N 6E, 33N 2E, 33N 2E, 33N 3E, 33N 4E, 33N 5E, 4N 3W, 8N 1W, 8N 5W, 8N 6W, 8N 8W, 9N 2W, 9N 6W, 10N 6W, 10N 7W, 10N 8W, 10N 17W, 11N 17W, 12N 5W, 12N 6W, 13N 5W, 13N 6W, 13N 8W, 15N 19W, 17N 13W, 18N 1W, 18N 15W, 21N 21W, 26N 8W, 33N 6W, 18S 1W, 3S 7E, 4S 15E, 7S 1E, 8S 12E, 10S 15E, 11S 10E, 11S 13E, 11S 27E, 12S 3E, 14S 16E, 15S 32E, 17S 25E, 19S 4E, 19S 12E, 20S 20E, 20S 21E, 20S 27E, 21S 4E;		
19	X	X		X																			
20	X	X	X	X	X	X	X	X	X	X			X	X	X	X	640.00	SRHE	PHX-059714	6/19/1926	REL 4/27/1928;		
24				X			X	X									289.95	PATENT / SRHE	986862	10/8/1926			
																		STATE GRANT	ACT OF CONGRESS	1/25/1927	EXTENDS ACT OF 6/20/1910 TO MINERAL LANDS; SUBJECT TO PRIOR RIGHTS;		

TOWNSHIP 16 SOUTH RANGE 23 EAST OF THE GILA & SALT RIVER MERIDIAN, ARIZONA

SECS	SUBDIVISIONOR																Acres	Kind of Entry or Purpose	Serial Number or Order Number	Action Date	Remarks		
	NE 1/4				NW 1/4				SW 1/4				SE 1/4									Lots	Other Description
	NE	NW	SW	SE	NE	NW	SW	SE	NE	NW	SW	SE	NE	NW	SW	SE							
For orders affecting disposal or use of unidentified lands withdrawn for classification, minerals, water, and/or other public purposes, and Indian treaties, refer to Index to Miscellaneous Documents																							
4							X			X	X	X					3, 4						
5			X	X									X	X	X	X	1, 2						
6													X	X		X	2-5, 7-9						
9																		ALL;					
14										X			X	X									
15																		ALL;					
19	X	X		X														2429.67	LEASE / OG	A-16445	8/4/1981	EFF 9/1/1981; TERM 9/1/1983; OG SIM AUG 1984; CASE CLOSED 11/1/1984;	
23		X	X										X						R/W TELEPHONE LINE	A-17767	5/21/1982	TO TERM 5/20/1997; TERM 3/11/2003; CASE CLOSED 3/14/2003;	
23			X														2		R/W TRANSMISSION LINE	A-17292	9/7/1982	TO TERM 9/6/1997; CASE CLOSED 9/16/2005;	
6																	8						
23																	2	12S 19E;	R/W COUNTY ROAD	A-19983	11/30/1984	PERPETUAL;	
23																		PART UNPATENTED MINERAL SURVEY IN NESE;					
24																		PART UNPATENTED MINERAL SURVEY IN 3	R/W ACCESS ROAD	A-22099	8/8/1986	PERPETUAL;	
4							X	X															
6																	7, 8						
23							X	X	X	X	X	X	X	X	X	X	2	MS 585, UNPATENTED MS;					
24																		MS 586,	NORA / SX	A-23098	12/7/1987	SEGREGATES THE LAND FROM ENTRY UNDER THE MINING LAWS BUT NOT THE MINERAL LEASING LAWS; SEG TO TERM 12/6/1989, LD TP. 6S 16E; CORRECTION 12/21/1987.	
4							X	X															
6																	7, 8						
23							X	X	X	X	X	X	X	X	X	X	2	MS 585, UNPATENTED MS;					
24																		MS 586,	NORA / SX	A-24124	12/7/1989	SEGREGATES THE LAND FROM ENTRY UNDER THE MINING LAWS BUT NOT THE MINERAL LEASING LAWS; SEG TO TERM 12/6/1991, LD TP. 9S 26E; CASE CLOSED 2/10/1991.	
23													X				1	MS 581, MS 582, MS 584, MS 588, MS 1723;	R/W POWER LINE RENEWED	AZA-17176	5/21/1996	TO TERM 5/20/2016, REL 2/6/2012; CASE CLOSED 2/10/2012;	

DEPARTMENT OF INTERIOR
BUREAU OF LAND MANAGEMENT

Input Parameters for Geographic Report with Land

System Id = CR

Admin State = AZ

Geo State =

Casetype Begins With

Case Disp Txt = AUTHORIZED, CANCELLED, EXPIRED, PENDING, REJECTED, VOID, WITHDRAWN

Mer Twp Rng =

Section =

Mtrs = 14 0160S 0230E 004, 14 0160S 0230E 009, 14 0160S 0230E 999

Commodity =

Commodity Txt =

Pending Org =

Pend Org Decode =

Total Rows Returned: 0

P.O. BOX 226
DRAGON, AZ 85609



1013



85004

U.S. POSTAGE
PAID
WILLCOX, AZ
85643
NOV 17, 17
AMOUNT
\$1.40
R2304Y122721-09

RECEIVED
AZ STATE OFFICE

2017 NOV 20 P 2:40

PHOENIX, ARIZONA

United States Department of the Interior
Bureau of Land Management
DIV OF LANDS, MINRLS & ENERGY
ONE N CENTRAL AVE
PHOENIX, AZ 85004 -4427
Phone: 602-417-9200